

**Township and palsy center
receive recreational grants**
- see page one

**Health department staff
attends AIDS workshop**
- see page 3

**Bucs defeated by Mounties;
team prepares for Raiders**
- see pages 13 & 16

Belleville Times

76 Year No. 50

An Orechio Publication

Serving Belleville Since 1909

Thursday, November 21, 1985

35¢

Chairperson gives positive oral report

Middle States committee completes three-day evaluation at high school

By Michelle Jeannotte

A three-day evaluation, which took two-and-a-half years of preparation, has been completed at Belleville High School.

The three-day study, conducted by a 24-member committee of the Middle States Evaluation organization, was completed Wednesday, Thursday and Friday of last week. All disciplines of the school, from curriculum to the plant operation, was evaluated by the committee.

Each of the 24 committee members, led by Louis Scott III of Pennsylvania, evaluated a discipline in which he or she was experienced, according to Joseph Ciccone, Belleville High School principal.

During their three-day stay at the high school, committee members visited every classroom, sat in on every class lesson, observed each teacher twice and participated in the cafeteria services, Ciccone said.

"The committee basically

observed and evaluated the whole building and every process that takes place within," he said.

While visiting the school, the committee met with 20 students selected by the school administration as well as 20 students selected by its members.

"One of the things that both groups discussed with the committee was their feeling that the staff really cares about what happens to them," Ciccone said. "Mr. Scott, in his oral report to the staff on Friday afternoon, said that the committee was very impressed with the student-teacher relationships at the high school."

In his oral report, which he called superficial, Mr. Scott also commended the staff on their work in updating the curriculum guides and Gus Leming, school custodian, on the physical condition of the school.

Mr. Scott, who will now compile all the reports filed by the committee members, said that

it was too soon to digest all the information and be as specific as staff members would want him to be.

A formal, written report will be sent to the school in approximately two months, Mr. Ciccone said. At that time, he will

Revitalization group protests town hall site

By Kara Laczynski

Members of the Belleville Revitalization Committee will protest the board of commissioners' plan to build a new town hall next to the present structure at the board's meeting Tuesday, Nov. 26.

Fifty committee members have been asked to go to the meeting, according to committee chairperson Vincent Frantantoni.

"We support the idea of ex-

panding Town Hall 100 percent, but we don't see why an addition can't be put in the back of the building, where the town already owns the land," Frantantoni said.

Public Safety Commissioner Ralph DiRuggiero said that putting a new building on Washington Avenue will attract businesses and customers to the avenue.

"I don't see why we should

(Continued on page 18)

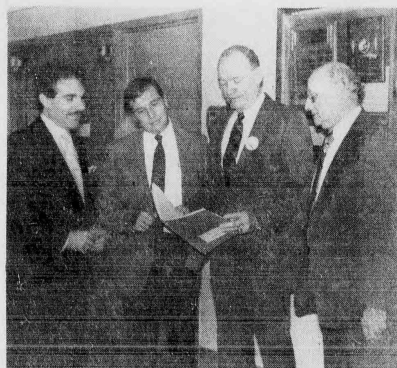

Going Over His Findings - Mr. Louis Scott III, (second from right) chairperson of the Middle States Committee, goes over some of his findings with Belleville High School Principal Joseph Ciccone, Assistant Superintendent Michael Lally and Superintendent of Schools Michael Nardiello.

Early deadlines

Because of the Thanksgiving holiday, the deadline for articles, photos and classified advertisements for next

week's issue of the Belleville Times will be Friday, Nov. 22, at noon.

Recreational grants awarded to township and palsy center

By Kara Laczynski

Nearly \$2,000 has been granted by the state to Belleville for funding of recreational programs for physically and mentally handicapped residents, ages 13-35.

Two Handicapped Recreational Opportunity Grants for \$1,000 and \$870 were awarded on the contingency that the Township of Belleville match each \$8 of grant money with \$1 of municipal funds.

A spokesman for Mayor Michael Marotti, director of the Recreation Department, indicated that the township will provide the \$374 in matching funds required by the state.

The Cerebral Palsy Center of Essex and West Hudson will administer the \$1,000 appropriation

by sponsoring parties and weekend day trips for physically handicapped Bellevillites.

"We try to run programs that are both culturally educational and enjoyable," Phyllis Burgess, executive director of the Center, said.

Tours of Jamaica Bay in Queens, N.Y., Gateway National Park, Manhattan's South Street Seaport, the Bronx Zoo and the Papermill Playhouse in Millburn are a few of the events which the Center will offer during 1986.

A Christmas party is also being planned, Burgess said. All events are free of charge and transportation is provided between the Center and field trip locations.

Eligible residents will be notified by mail of upcoming events. Seating for transportation on day trips is limited to 25 persons and is allocated on a first-come, first-serve basis.

Anyone interested in having his or her name added to the Center's mailing list should call Burgess at 751-0200 or write the Center at 7 Sanford Ave., Belleville, 07109.

Belleville's Recreation Department will also sponsor a Christmas party and several outings in 1986 with the second Handicapped Person's Recreational Opportunities Grant of \$870.

Both mentally and physically handicapped residents, ages 13-35, are eligible for these free programs. For information about specific events, call the Mayor's office at 450-3322.



How Many Days Until Vacation? - Students in Jackie Cooper's class at the Cerebral Palsy Center of Essex and West Hudson in Belleville count down to Thanksgiving. The Center has just received a \$1,000 grant earmarked for funding of weekend day trips for physically handicapped Bellevillites. Pictured here clockwise from left are: Jorge Soto; Margaret Clark; Louis Cuevas; Kimberly Potts; Danielle Oliver; Jackie Clark, teacher; Evelyn Delgado, teacher's aid; Dushaun Jackson; Stephanie Paolino and Tenisha Bennett. (Photo by Kara Laczynski)

School 4 implements pilot program which tests students on math skills

By Michelle Jeannotte

Students at School 4 are in the process of completing a pilot supplemental testing program which measures individual capabilities.

The test, Individual Criterion Reference Testing (ICRT), measures a student's achievement against a set of math objectives, according to Pat Forte, School 4 principal. Forte appeared before the Belleville

Board of Education Monday night to explain the pilot testing program.

"Students will be tested on his or her functional level relative to how they could master a specific concept/objective," Forte said.

Forte said this particular type of supplemental testing, which emphasizes math concepts, is a pilot program at School 4. However, he added,

this type of testing has been conducted at schools 9 and 10 over the past few years. Those tests,

however, involved both reading and math concepts, he added.

(Continued on page 18)

Applicant withdraws flea market proposal

An application for a flea market in the Valley section Belleville was withdrawn at the Zoning Board of Adjustment's meeting last Wednesday.

The application, filed by Al Bonadonna, received opposition from the public, particularly those parents of students who attend School 9 (one block away from the proposed flea market).

According to Mr. Bonadonna's attorney, Bob Gascione of Belleville, the application was withdrawn in face of the opposi-

tion. The Belleville Board of Education, along with parents of School 9, objected to the proposed flea market because of its proximity to the school.

"We feel that it would endanger the children who attend School 9," Gabe Nazzola, school board member, said after a zoning board meeting Oct. 1.

However, Mr. Bonadonna reassured both the board and parents that the flea market

(Continued on page 6)



What About the Future - Belleville High School students Monique Hawkins and Bernice Ingram were given a chance to discuss plans for the future with secondary school representatives like this one here from Stockton State College during the seventh annual Career Night at BHS. (See more pictures on page 8.)

Silver Lake Baptist Church celebrates 71st anniversary

Silver Lake Baptist Church, 166 Franklin St., Belleville, will be celebrating its 71st anniversary Sunday, Nov. 24, at 11 a.m.

For information on the anniversary celebration service, contact Rev. Gerald A. Fortunato at 759-3762.

Win a turkey!

Chamber sponsors annual free Thanksgiving drawing

The Belleville Chamber of Commerce is sponsoring its annual turkey promotion throughout the township. Residents can enter the drawing in any of the participating stores. There is no entrant's fee. Participating stores include: Pro Lumber, Hair Forever, Sherman's, Flowerama, Fleming's, JP Cleaners, Eveready Label, DiMarco Auto Body, Pariso Furniture, Charles Jewelers, Spencer Savings, First Jersey Bank and Belleville Shoes. There will be a winner from each store, according to Shirlee Sherman, chamber vice president.

Affordably Corbo



Her Name in Diamonds

Sale priced from \$450

Our choice for the best gift value of the season is double-tier 14K and diamond name jewelry. Order by December 7.

Shown: 18" necklace: 1/4 ct. \$450; 1/2 ct. \$690. Double chain bracelet: 1/4 ct. \$615; 1/2 ct. \$875. (Prices are for 5-letter name. Others may vary.)

Corbo Jewelers

The Corbo family
a tradition in fine jewelry

Make holiday shopping simpler. Open a Corbo Charge Account now.

Bloomfield, 586 Bloomfield Ave. • Clifton, 1055 Bloomfield Ave. • Bergen Mall, Paramus
Rockaway Town Square Mall, Rockaway • Ocean County Mall, Toms River
Also in Yorkers and Valley Stream, New York

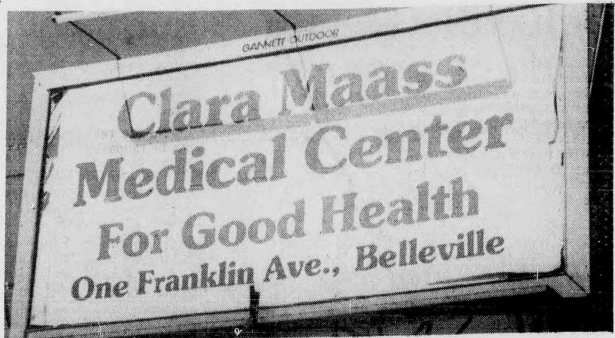

Hospital Campaign - Clara Maass Medical Center, Belleville, recently launched its outdoor billboard campaign throughout the community. For information on important phone numbers, Clara Maass' free quarterly newsletter or any of the center's programs, contact the Public Relations Department at 450-2267 or write to: Clara Maass Medical Center, One Franklin Ave., Belleville, N.J. 07109.

F. Bonavita promoted at Chemical Bank

Frank A. Bonavita, son of Mr. and Mrs. Frank Bonavita Jr. of Belleville, has been promoted to vice president of the Chemical Bank.

Bonavita, who presently resides with his family in London, England, is responsible for Chemical Bank's business activities in Belgium, Holland and Luxembourg.

He is married to the former Daria Cali of Belleville and the father of two daughters, Christine, 5, and Laura, 3.

Century 21

FIRST CENTURY REAL ESTATE

692 Passaic Avenue
Nutley, N.J. 07110

This Coupon Good For 1 Free Market Analysis

Call: 235-0440

Another DeCarlo Listing !



Bloomfield Colonial

With pretty natural chestnut trim. 4 bedrooms, 1 1/2 baths, eat in kitchen and more! Asking \$139,900.00.

Ann DeCarlo

AGENCY/REALTOR

880 BROAD ST., BROOKDALE, BLOOMFIELD 748-5288

MEMBER
RELO
RELO Inter City Relocation

pre-holiday Sale!

BOTH STORES

starts **SUN-NOV-24** thru **WED-NOV-27**

20% off all merchandise not already on sale!

JNC
Janette Nutley Center

and

20% off all merchandise not already on sale!

JNC
the men's store

STOREWIDE! FANTASTIC!

infants • toddlers • boys and girls • contemporary miss • misses • petites • mary stuart large

jackets • coats • furs • girdles • bras • lingerie • robes

suits • outerwear • sportswear • shirts • ties etc and for the young man also, on lower floor

HOLIDAY STORE HOURS
beginning **SUN • NOV • 24**
Sun 11-4pm • Mon to Fri 10-9 • Sat 10-5:30

Have you received our JNC HOLIDAY CATALOGUE? If not, visit us and pick up a copy ... or call 667-1900 and we'll mail you one.
(Holiday Catalogue Items Not On Sale)

FREE gift wrap for the holidays

Parking behind both stores ... across all major changes

1885 1985

100 Years of Uninterrupted Dividends

SMILE!



WITH A HAPPY HOME IMPROVEMENT LOAN FROM FIRST DeWITT

THE RATES ARE GREAT ... THE SERVICE, FAST and FRIENDLY!

HENRIK TVEDT, President & Chief Executive Officer

FSLIC

FIRST DeWITT SAVINGS
AND LOAN ASSOCIATION

BELLEVILLE • BLOOMFIELD • CEDAR GROVE • HOPATCONG • BRICKTOWN • PARSIPPANY

TELEPHONE **751-2800** ALL OFFICES

Belleville Health Department staff attends AIDS workshop

By Kara Laczynski
Belleville Department of Public Health professionals attended an AIDS workshop at the Bloomfield Civic Center Thursday, Nov. 14.

AIDS experts spoke on the nature of the disease, proper care techniques for AIDS patients and prevention of the

spread of AIDS to health care workers.

More than 50 municipal health care workers from Bloomfield, Nutley, East Orange and Belleville attended the seminar.

Nancy Drew, an infectious disease control nurse at East

Orange General Hospital, blamed the media for the hysteria surrounding the disease.

"No one reading an article can be rational anymore about AIDS," she said.

Drew said that health care workers are at low risk of contracting the disease if they take proper precautions against direct contact with bodily fluids of AIDS patients.

"Even if you are accidentally stuck with an AIDS-contaminated needle, the chances are very slight that you will hit a major vein and contract the disease," she said.

Drew advised, however, that needles be disposed of in puncture-resistant containers immediately after use, and not broken in half as is customarily done.

"There is a greater risk of injury when the nurse has to break the needle," she added.

Drew also urged health care workers to wear surgical gowns, gloves and masks when expecting to come in contact with blood or blood products. She noted that East Orange General has recently changed its policy on wearing surgical attire.

"We don't gown and mask unless we expect to come in contact with body fluids," she said. "We felt it was ridiculous to get all dressed up just to talk to a patient or take his blood pressure, and then when he is discharged he just walks out in public, where no one is wearing sterile clothes."

Drew noted that her hospital often monitors the progress of AIDS patients after they are released.

"We had one man who didn't have a home, so we worked very

hard to find a boarding house that would accept him," she said, pointing out that all prospective landlords were informed of his illness.

"We finally found one willing to take him, but he left shortly after moving in," she continued.

"He spent a year-and-a-half sleeping in cars left open overnight in towns all over this area. We were amazed that he never got sick, considering his dis-

ease."

East Orange Hospital has treated 58 people for AIDS, according to Drew.

Jeanine Cuchelli, a Belleville Health Department nurse, attended the workshop.

"I found out a lot about where to refer AIDS patients - which doctors and hospitals," she said.

"It was interesting to learn about the specifics of caring for AIDS patients, although I

wouldn't be doing that here because we only deal with routine office visits," she added.

When asked if the disease itself causes her anxiety, Cuchelli replied, "It frightens me. It frightened me more when I was working at Beth Israel Hospital in Newark. I worked in maternity and we dealt with blood all the time. You never know who has it or who is developing the disease."

No arraignment date scheduled for Polizzi

No arraignment date has been set in the rape-assault indictment of Nutley resident Francesco Polizzi, owner of the Belleville businesses Casa Polizzi Restaurant and Polizzi Builders and co-owner of the Belleville Motor Lodge.

Polizzi is also standing trial in New York for the "pizza connection" heroin smuggling case, in which he and 20 others are accused of moving \$1.6 billion worth of narcotics into the United States.

Polizzi and Newark resident Joseph Baio were indicted Oct. 25 in connection with the sexual assault of a 15-year-old girl between March and June. They were arrested on three counts - sexual assault, endangering the welfare of a child and promoting prostitution.

The alleged crimes took place at Polizzi's motel, according to Belleville Chief of Police George Lister.

Crimes involving more than one girl are alleged to have taken place at the Belleville

Motor Lodge, Lister said.

Bail was set at \$25,000 for each accused offender, and they were released on bail bonds of \$2,500.

The Hillsdale Police Department turned over the information leading to the arrests of Polizzi and Baio to the Belleville Police Department, which then informed the Essex County Prosecutor's Office. Arrests were made by the Prosecutor's Office.

An investigation of runaway girls living in Hillsdale led to the arrests of Polizzi and Baio, Hillsdale Police Sgt. Cann said.

Sgt. Cann, noting that the case is still pending a trial, would not release any other information about his department's part in the case.

"I wouldn't want to jeopardize the prosecution's efforts by leaking important information before the trial," he said.

An arraignment should take place within in the next few weeks, Essex County Assistant Prosecutor Robert Laurino said.

TOWNE DELICATESSEN & CATERERS

650 JORALEMON ST. BELLEVILLE N.J.
751-3935

Week of Nov. 21st thru Nov. 25th

Proudly Presents

THE LEFT SPECIALS

Order Your Holiday Turkeys Early!

½ lb. BAKED VIRGINIA HAM

\$2.09

½ lb. HORMEL HARD SALAMI

\$1.83

½ lb. ROASTED TURKEY BREAST

\$1.99

½ lb. SLICING PROVOLONE

\$1.48

Open Thanksgiving Day 8 am to 3 pm

Residential - Industrial - Commercial

Catering

Join Our Free Sandwich Club

Member of Belleville Chamber of Commerce

Add the glowing touch to Thanksgiving.

Send the FTD® Harvest Glow™ Bouquet. Call or visit us today.



Flowerama
the ultimate in floral design

180-184 Washington Avenue
Belleville, N.J. 759-0012



2 PRINTS FOR THE PRICE OF 1

Just bring in any size Kodachrome film for quality developing and printing by Kodak. Order one set of prints at the regular price, and you'll get a second set free to share with friends.



But hurry! This offer runs 12/1 thru 12/21
Find out how good your prints can be...
Ask for quality processing by Kodak.

MILT'S PHOTO, INC.

183 Washington Ave.
BELLEVILLE, N.J. 07109
(201) 759-0905



 Skin Saving	 Perfect	 Make-Up
 Evening Elegance	 Polish	 Everyday Style
 Cut Color Curl	 Soothing	 Jewelry
 Wax Works	 Gift Certificate	 Looking Great

THE ONLY PLACE IN TOWN THAT HAS IT ALL!

the townhouse

NUTLEY

THE SALON THAT MAKES THE DIFFERENCE

bloomingnails — 661-0504 / 661-1162
MELANDRE HAIR DESIGNERS — 667-3100

BELLISSIMA COSMETICS & JEWELRY — 667-8451
JADWIG EUROPEAN SKIN CARE — 661-0504 / 661-1162
CONNIES ATTIC EUROPEAN FASHIONS — 661-0011

509 FRANKLIN AVENUE

BL OOM/10 (Disk 46) June 10/23/85
RJW #8128 (BLOOMINGNAILS)
BLOOM/10 (Disk 46) June 10/23/85
(B) BAUHAUS
RJW #8128 (BLOOMINGNAILS)

Belleville Times

Serving Belleville Since 1909 (USPS 049-220)

Published Every Thursday
At 155A Washington Ave.
Belleville, N.J. 07109

Annual Subscription \$14.00
Senior Citizens \$7.00

Second-Class Postage Paid
At Newark, N.J.
Postmaster: Send address
changes to The Belleville Times,
155A Washington Ave., Belleville, N.J. 07109

Publisher: Frank A. Orechio
Assistant to the Publisher:
Michelle Jeannotte

To report news and other items
of interest, call:
759-3200

Mrs. Mary Landolfi

A beautiful occasion took place on November 1, 1985. Mrs. Mary Landolfi of Belleville was given a birthday party by her children, grandchildren, great-grandchildren, and great-great-grandchildren to celebrate her 100th birthday. A gift from God, indeed — savored by a family of dedicated, loving children, grandchildren, great-grandchildren and great-great-grandchildren.

Mrs. Landolfi is a Belleville pioneer, arriving in town 80 years ago and with her husband, the late Joseph Landolfi, raised a proud family who through their lives have demonstrated they live by the old virtues, old values and with the Ten Commandments as their anchor.

Mary Landolfi and her husband, Joseph, were married in St. Rocco's Church and — with a dream, a lot of courage, little money, but plenty of guts, established a tin can manufacturing business on Roosevelt and Greylock Avenues in 1929. Surviving the worst Depression the world has ever known, and a war to end all wars, the Landolfis made a success of their enterprise. Along the line, their son Nicholas took command, and when Nicholas thought that his son, Joseph, had adequate indoctrination for

leadership, a third generation Landolfi took over and is now in charge.

Another son, Rocco, heads up the Belleville Auxiliary Police. Another member of the family is with the Belleville school system.

The Landolfi family has been good to Belleville and Belleville has been good to its benefactor. It is a family name much admired and respected in the community — and that's as it should be.

On behalf of the people of the Township of Belleville, we salute Mrs. Landolfi on achieving this milestone in life. The Landolfi family contributions to society and to the town, that has been home to them ever since Mom and Dad Landolfi touched the shores of America, have been substantial. Productive and law-abiding citizens, they have contributed more than their share to improving the quality of life in Belleville today.

May God give Mrs. Landolfi long life with good health.

Belleville High School

A committee of 24 from the Middle States Evaluation organization undertook a three-day study of everyday activities at Belleville High School.

Included in the study were observations with respect to teacher-student relations and attitudes, various courses of study, i.e. art, business education, English, foreign language, history, home economics, industrial arts, mathematics, music, physical education, science, special education, learning media services and guidance.

Committee members even inspected the physical property of the Belleville High School — scrutinizing the cleanliness of the building, condition of the painted walls — and they even checked on school bus arrivals and departures.

Nothing was excluded from

Budgets, Budgets, Budgets

It's that time of the year when school boards, township commissions and county government officials concern themselves with the preparation of budgets which always — almost always — raise the tax burden for its taxpayers.

There is no doubt that public officials could spend as much money as they could raise. We never have enough of anything. However, there comes a point in the life and times of a community when all public officials concerned with budgets draw a line on expenses — and then hold it.

That the law permits an increase between 6% and 9% in expenses over the prior year, it no way means that public officials are obliged to spend to the limit.

We think taxpayers are tired of constantly seeking ways and means to meet the increased annual tax burden. We urge officials responsible for property taxes to search every corner and explore every possibility to eliminate frills — postpone expenditures and keep down the tax rate. Taxpayers have just about had it with escalating tax burdens. Public officials — elected and appointed — should take heed.

Republican candidates deserved to be elected

To the editor:

The election of Nov. 5 is now behind us. Of course there were winners and there were losers. But why is it that the losers find it impossible to accept the true reason for their defeat and want to pin the blame on the fact that we re-elected a most capable governor.

Their standard "excuse" is, that their opponents were swept into office "on the coattails of Governor Tom Kean."

Not one, as far as I know, expressed the opinion that "we the people" exercised our constitutional right and got rid of them. In our own district, incumbents, who had served us well, were re-elected in spite of the fact that they were Democrats, which shoots their theory all to hell.

As far as I am concerned, I like to think that we had finally had it "up to here" with their stonewalling our need for true Automobile Insurance Reform. That we had finally had it, with being made their victim with outrageously high premiums, the stiffest in the nation. That we were finally fed up being denied the opportunity to decide if "we the people" should have the benefit of Initiative and Referen-

dum.

In short, that we finally decided to replace those legislators, not willing to act in the interest of their constituents. We will do well to remember this with the next election as well, two years from now.

In a letter to me, dated Oct. 7, 1985, Gov. Kean expressed his strong support for Initiative and Referendum and "has pushed for a constitutional referendum to authorize it." He explained to me that he had asked the New Jersey Legislature to pass two bills to stabilize car insurance premiums. One the medical fee schedule to control medical costs and second, more important, the Verbal Threshold, which would control lawyer's fees and legal costs. He confirmed what we all know: "Unfortunately, the Legislature has currently refused to move in these directions."

With an obstructive, self-serving, Democrat-controlled Assembly shortly out the door, we can now expect to gain the benefits we have waited for so long.

Cornelis P. Vander Zwan
Marion Court
Belleville

Aduabato thanks supporters after long, grueling campaign

To the editor:

With the end of this long grueling election campaign, I want to take this opportunity to thank all those people who voted for me along with the many people who worked in my campaign.

The campaign was very gratifying and although we were not successful in terms of winning, we were successful in carrying to the people of the 30th District a campaign that was issue-oriented, positive and that talked about my record over the past two years.

At this time, I would also like to thank the people of the 30th District

for giving me the opportunity to serve. I am proud of my record over the past two years and all the people that were helped by my office.

I will remember many things about this campaign: the friendly people I met as I campaigned door to door; the volunteers, both young and old, who were in my campaign headquarters every night; and the many well-wishers who offered their help and support.

Once again, my thanks and appreciation to the people of Belleville.

Steve Aduabato
Assembly-District 30

Letters to the Editor

Newly-elected Assemblyman John V. Kelly thanks voters

To the editor:

May I take this opportunity to extend my thanks to your readers for their vote of confidence in the General Election last Tuesday, November 5th.

I would also like to extend my heartfelt thanks to all my friends who worked so diligently on my behalf and thank your newspaper, as well, for the campaign coverage and the opportunity for the candidates to express their views.

My very best wishes to Assemblyman Buddy Fortunato and to Assemblyman

Stephen Aduabato.

As the newly-elected Assemblyman for the 30th District, I plan to announce the site of my legislative office and I extend to my constituents an invitation to visit me at any time that I may be of service.

I look forward to getting back to work in Trenton and to working hard toward reaching the goals that we discussed during the campaign.

John V. Kelly
Assemblyman-Elect
(R-30th)

Marion Crecco offers assistance to her new district constituents

To the editor:

I would like to thank everyone who voted for me on Election Day. Being elected as your Assemblywoman means a great deal to me — and I shall work diligently to ensure that we receive the best possible representation for our 30th District.

A special thank you to all of the people who actively supported my candidacy and worked so hard to help me bring our message to the electorate.

We ran an issue-oriented campaign, based on the real concerns of the people of our district and of our state — Gov. Kean's overwhelming victory illustrates this clearly to us all.

Please be assured that I shall be readily available to assist you in any way possible with any problems which you may have.

Thank you for your confidence in my ability to serve as your Assemblywoman.

Marion Crecco
Assemblywoman-elect

Democratic Chairman C. Prosperi appreciates county committee's work

To the editor:

I would like to thank the people of Belleville for exercising their right and privilege of voting in the General Election.

Although Gov. Kean's "coattail effect" brought in two Republican Assembly seats in the 30th District, the town of Belleville did not vote entirely Republican.

We did give Democratic majority

margins to Assemblyman Stephen Aduabato Jr., Essex County Sheriff Tom D'Alessio and Essex County Clerk Nicholas Caputo.

I would also like to express my appreciation to the Democratic County Committee and their workers who worked so hard for the entire Democratic ticket.

Chester Prosperi
Belleville Democratic Chairman

Golden Comments

By James R. Golden

In typical divisive fashion, which much characterizes the climate of Belleville's response to revolving public matters, discord erupted at both public meetings of the school board and the town commission when citizens voiced views of variance with proposed or suggested plans concerning the site location of the new town hall edifice and the future of the Middle School.

Concern was expressed over the cost effect and the increased taxes resulting therefrom, were a new school constructed. Board President Dr. Anthony D'Agostino announced the scheduled meeting to discuss plans for the Middle School will be held at the school Dec. 2 at 8 p.m.

The forbidding fear of increased taxes, especially with the President's proposal to eliminate the interest and tax deductions on homes, naturally evokes concern in the minds of all taxpayers. This, however, does not alter the reality that our public schools must be properly maintained in a cost-effective manner... a point cogently accentuated by Mr. Joseph Grande, supervisor of school plant operations.

Were it deemed impractical or cost prohibitive to either refurbish the present Middle School or build a new one... go back to the old 8 - 4 school system. Many educators support and prefer this educational policy.

The properties owned by the school board at the Middle School site and the School 1 site could be sold, with the board moving into the new town hall. The board then could use the sale money to enlarge and improve all the other local public schools... the township, upon completion of the new town hall, could move the offices presently at the health building at Washington Avenue and Jerusalem Street into that building, thus, providing a centralized township government; the health building could then be sold, bringing in considerable money... once sold these properties become ratables bringing in taxes.

We were sternly reminded that our last council neglected to include several of Belleville's outstanding Republican town chairmen who played major roles in the past decades' GOP victories. We're sorry for that so there they are: Stony Machette, Gordon Gant and Rudy Zoller in that order.

In fact, Rudy Zoller was instrumental in bringing Earl Warren into Belleville back on Oct. 29, 1952 when he was Governor of California. They had lunch at the Forest Hills restaurant just over the Belleville line by the old Erie Railroad tracks. Kondreck Studios took pictures, and they were given a Belleville police escort to New York; Eddie Meade was the officer.

That was the year Ike Eisenhower was nominated and elected President bearing Adlai Stevenson. Earl Warren was named Chief Justice of the Supreme Court in 1953 and served 16 years until 1969.

Perhaps the resounding Kean-led Republican victory sweep galvanized some of the old timers, who participated in those idyllic triumphs of the GOP, into meditative memories of the halcyon days when the Grand Old Party won all the marbles in the great game of politics.

It is the shifting sands of uncertainty and the caprices of voters that makes difficult the destinies of those who seek or hold public office... much like the weather's uncertain propensities, it's difficult to predict the trend projections of politics with any great degree of certainty.

Thanksgiving of the heart

By the Rev. Gerald Fortunato
Silver Lake Baptist Church

Though I keep Thanksgiving in November, but forget that every day brings cause for giving thanks I am at heart ungrateful.

And though I praise thanksgiving as a noble custom and urge it upon others as a duty, but show by careless living no concern for God, country, or others, I am not really thankful.

And though I provide a great family fest and toss a bit to charity, while my heart cries: "I deserve all this!" I am still ungrateful.

Thanksgiving in the heart sees all creation — wheat or water, home or friendship, faith or country — as God's unbounded mercy;

Thanksgiving in the heart enlarges the gift, until it fills the need and unveils as best of all the loving motive of the giver;

Thanksgiving in the heart never fails the thankful, but single holidays fail, they come so seldom; mere repeating of tradition bores when the originating fire is lost;

So thanksgiving will abide, the thanksgiving which is natural custom, the thanksgiving which is family celebration and the thanksgiving of the heart.

But the greatest of these is the Thanksgiving of the heart.

A grateful mind is both great and a happy mind.

Not long ago I held open the door at the post office for a woman with a small child in one arm and a large package in the other. She went right through the opening and said nothing. My first thought, "At

least you could have said, 'Thank you!'"

Maybe I was brought up too many years ago. Saying "Thank you" was built into my vocabulary. Now it seems to be out-of-date. People seem to take others for granted. Somehow society has developed the attitude that others owe us something. Others ought to automatically serve us.

It is not any more difficult to say "Thank you" than it is to say "Light bulbs" or any other two words. So it is not a matter of language difficulty. It is a matter of will and attitude. I will not say "Thank you" or I will say "Thank you." Which will you do?

But you say, "Why do I have to say 'Thank you' for the mundane, everyday acts?" The better question is, "Why not?"

Living thankfully and expressing it, tells a lot about you as a person.

Expressed thankfulness is like a sweetener. It does something positive to the recipient. Your expressed thankfulness activates the adrenal. Thankfulness is a stimulant...an inspiration.

How thankful are you?



Rolls Royce of America Trusts Tip-Top Car Wash YOU WILL TOO! TRY US

FIRST CAR WASH IN AMERICA TO USE

"HOT GLASS"

A New Formula Beated to 130° and Applied Hot

For Perfect Windows Inside & Out Everytime



"BEST FULL SERVICE CAR WASH IN AMERICA"



TIP-TOP CAR WASH

485 Ridge Rd. No. Arlington, N.J. 991-3629

Use Nutley or Kearny Bridge to Ridge Rd.
Open 7 Days A Week - Sunday Til 1:30 P.M.

Clarification

Alternate side of the street parking for street sweeping in Belleville has been suspended until March of 1986, however, the streets will be cleaned as scheduled.

ed according to Joseph Grande, commissioner of Public Works.

Alternate side of the street parking will resume on March 15, 1986.

WALL ST. CAFE "STEAK HOUSE"

"We Serve Meals The Old-Fashioned Way"

BIG



INTRODUCING:

24 oz. Sirloin \$ 8.95
48 oz. Sirloin 17.00
Seven Lobster Tails 9.95
16 oz. Swordfish Steak 9.95
Chicken Wall Street 8.95
24 oz. whole breasts broiled in fine scampi sauce

ALSO FEATURING:

Wall Street Combo for 2... 24.00
24 oz. Sirloin, 16 oz. Swordfish Steak and
4 Lobster Tails

OUR PORTIONS ARE SHOCKING
So Be Sure To Bring Your Appetites!

1050 Wall Street, Lyndhurst, N.J.

Breakfast and Lunch Served Daily
Hours: Mon. thru Sat. 4 to 11 P.M.

939-1188

BACK PAIN NECK PAIN

IT COULD BE PINCHED NERVES

Pinched Nerves May Result In:

- HEADACHES
- LEG PAIN
- DIZZINESS
- NUMBNESS
- SHOULDER PAIN

WHY SUFFER NEEDLESSLY?

A SPINAL EXAMINATION CAN
REVEAL IF YOU HAVE PINCHED NERVES

Most insurances Provide Coverage

Health (Major Medical 80%*) Liability (Auto Accident 100%)
Approved Workman's Compensation (on the job injury 100%)
* Most provide coverage with satisfied deductible

Bloomfield Chiropractic Center
858 Joralemon St. Belleville
759-3600

Dr. Susan Guarino D.C.



*Santa's suit is red
So is Rudolph's nose
A Christmas Club will bring you cheer
And a bank account that grows*

Only 400 Shopping Days Left Until Christmas

1986

OPEN YOUR NUTLEY
SAVINGS' CHRISTMAS CLUB
Today!



Nutley Savings

AND LOAN ASSOCIATION

MAIN OFFICE:

371 Franklin Avenue, Nutley, N.J. 07110 • Phone: 661-3200

BRANCH OFFICE:

221 Washington Street, Newark, N.J. 07102 • Phone: 623-7090

School 4 students celebrate American Education Week



School Display — Students in Miss Brenda Albanese's special education class at School 4 stand behind their display in recognition of American Education Week (Nov. 18-22). Parents will be visiting classrooms to observe their children's learning. Booklets are available for all visitors in the front lobby. The students are: (l-r, front) Henry Martin, Kellie Anne Shaughnessy and Patrick De Pasquale; (l-r, back) Renato De Leon, Fred Schroeder, Robert Furbeck and Thomas D'Angelo. Photo by Michelle Jeannotte.

JOANN PROVOST Is Welcomed To The Staff

of
Del Polito Hairdressers
12 Belleville Ave., Bloomfield
(opposite A&P Shopping Center)



Joann invites all her friends and clients to our "FULL SERVICE SALON" catering to men and women

We carry an exclusive Redken Product Line

Call for an appointment today!
748-8571

Open Tues.-Thurs.-Sat. 9 a.m.-5 p.m.
Late Evenings Wed. & Fri. 9 a.m.-9 p.m.

Flea market application is withdrawn

(Continued from page one)

will not be open during school hours and that the hours would be limited to Thursday through Sunday.

Despite the reassurances, parents continued to object to the flea market.

"We're going to fight this all the way," Mrs. Kathy Watkowski, School 9 P.T.A. executive member, said at the Oct. 1 meeting.

Parents were armed and ready for the zoning board's meeting Wednesday night, but when they arrived, they found out the application had been withdrawn.

"We're thrilled," Mrs. Watkowski said Tuesday. "A flea market doesn't belong in any residential area."

"He (Bonadonna) was already to go," she added. "We don't know what changed his mind."

Mrs. Watkowski said that she was told if Bonadonna wanted to go ahead with his plans for the flea market, he would have to reapply to the zoning board and notify all the homes within 200 feet of the site.

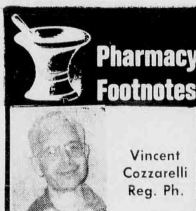

SINUS ACHE

Very often, people with colds complain that their sinuses ache. A "sinus ache" is caused by the swelling of membranes and mucus in the sinuses. Usually, sinus congestion is just an extension of a cold from nasal passages. Allergies are another cause. An additional cause of sinus congestion is the bacterial infection of a sinus. Unlike the congestion of a cold, bacterial infections are usually more painful. The pain may often localize over one particular sinus and the skin over that sinus may sometimes be tender. A sinus infection caused by bacteria needs to be treated with antibiotics in addition to decongestants. A physician should be consulted.

Whenever your physician gives you a prescription be sure to bring it to ROS-SMORE PHARMACY, 338 Washington Ave., 759-1968, 759-1956. We handle the sale and rental of convenient aids including walkers, wheel chairs, crutches and canes. For Thanksgiving and other occasions we have greeting cards and Russell Stover candies. Hours: 9 a.m.-10 p.m. daily, 9 a.m.-9 p.m. Sundays.

HANDY HINT:

A decongestant is all that is generally needed to treat the blocked nasal passages and secretions of a cold.

Schools' weekly lunch menu features Thanksgiving dinner

Thursday, Nov. 21

Elementary schools: cheese pizza or torpedo sandwich with fresh fruit, fruit juice and milk. Secondary schools: roast turkey with gravy and home style stuffing, whipped potatoes, sweet potatoes, corn, assorted pies and milk. Sub base combo: Italian sub.

Friday, Nov. 22

Elementary schools: hamburger or veal parmigian with green beans, french fries and milk. Secondary schools: delude hambo on a roll or pizza or tuna casserole with split pea soup, french fries and milk. Sub base combo: tuna sub.

Monday, Nov. 25

Elementary schools: beef-barber or turkey and gravy with tater barrels, fruit juice and milk. Secondary schools: mixed grill on a bun or sloppy joe on a bun or fishch on a roll with potato rounds, applesauce and milk. Sub base combo: bologna and cheese.

Tuesday, Nov. 26

Elementary schools: torpedo sandwich or meatball sandwich with fresh fruit, fruit juice and milk. Secondary schools: pizz-a-

roni sandwich or sliced turkey on a kaiser roll or barbeque ribbettes on a bun with tossed salad, chilled pears, potato chips and milk. Sub base combo: turkey salad.

Wednesday, Nov. 27

Elementary schools: chicken-fillet or barbeque beef with whip-ped potatoes, garden vegetables and milk. Middle School: bacon-cheeseburger or pizza or reuben sandwich with french fries, chilled fruit cup and milk. Sub base combo: cold cut combo.



LEONARD S. GOLD, D.D.S.

15 Calico Lane, Nutley, N.J. 07110
201-661-0999

Emergency Care Available

Cosmetic Dentistry

Bonding • Caps • Jackets • Porcelain Bonding

Convenient Hours

early a.m., evenings, Saturdays
Nitrous Oxide Available
sweet air

Insurance Plans Welcomed

Quality Care in a Relaxed Atmosphere

CENTURY 21 Homes R Us just added to their gold supply.

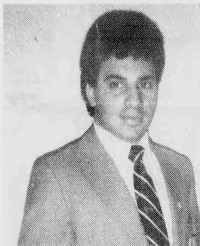

Join the winningest team
in real estate.

We're proud to welcome BRUNO MARINO who has just joined our staff. BRUNO is a native of Bloomfield and a graduate of Montclair State University. He is now part of the world's largest real estate sales organization. The Century 21 System When you're ready to buy or sell, be sure to call Bruno. Put Number 1 to work for you.



HOMES R US
549 Washington Avenue
Belleville, N.J.
751-8800

ARLINGTON JEWELERS

Presents Its

DIAMOND AND GOLD CHRISTMAS SALE BONANZA!

Buy Now And Get Quality Gold And Diamond Jewelry

At Tremendous Savings!

SAVE UP TO 50% On Our 14K Gold & Diamond Special Sale Items*

Buy now for the upcoming Holiday season. Use our Layaway Plan for your shopping ease!

ALL ITEMS ARE 14K GOLD - QUANTITIES LIMITED. PRICES SUBJECT TO CHANGE DUE TO FLUCTUATING GOLD MARKET. NOT RESPONSIBLE FOR TYPOGRAPHICAL ERRORS.

Christmas Hours Starting Nov. 4 - Mon.-Fri. 10-8 Sat. 10-6

SPECIAL SALE ITEMS	REG.	NOW	SPECIAL SALE ITEMS	REG.	NOW
17" S Chain Bracelet	\$16.00	\$7.99	Custom Made Name Necklace (chain & clasp)	150.00	80.00
16" S Chain Necklace	34.00	16.99	Diamond Name Necklace (chain & clasp)	825.00	475.00
18" S Chain Necklace	38.00	18.99	Diamond Name Bracelet (a quality design)	925.00	550.00
24" S Chain Necklace	48.00	23.99	Ladies' Diamond Initial Rings	99 to 400	50 to 200
17" Solid Rope Bracelet	45.00	28.00	Mother's Ring	150.00	99.00
16" Solid Rope Necklace	88.00	52.99	Girl's Birthstone Ring	49.00	25.00
18" Solid Rope Necklace	99.00	59.99	Gent's Crucifix Ring	43.00	25.00
20" Solid Rope Necklace	106.00	63.99	Ladies' Crucifix Ring	65.00	40.00
Diamond Heart Initial Pendant	148.00	84.00	Gent's Crucifix Ring	80.00	50.00
Ladies' Diamond Initial Pendant	65.00	40.00	Small Diamond Cut Initial Ring	38.00	25.00
14K Gold & Diam. Medium Christ Head	109.00	65.00	Filigree Initial Ring	55.00	35.00
14K Gold & Diam. Large Christ Head	140.00	84.00	Large Ladies' Initial Ring	126.00	75.00
14K Gold & 10 Diam. Heart Pend. & Chain	109.00	69.00			
Diamond Stud Earrings (1 Ct.) T. W.	325.00	199.00			
Diamond Stud Earrings (1 Ct.) T. W.	430.00	275.00			
Diamond Stud Earrings (1 1/2 Ct.) T. W.	700.00	420.00			

Available in all Sizes & Price categories at Great Savings

Come see one of the largest selections of fine jewelry in New Jersey at great savings! Huge selection of chains, charms, earrings, bangles, bracelets, watches, rings, diamonds and diamond jewelry.

MERRY CHRISTMAS FROM
ARLINGTON JEWELERS
Here's our Christmas present to you!

SAVE UP TO 50% OFF

On 14K Gold and Diamond Special Sale Items

SAVE UP TO 30% OFF

The remainder of our full inventory of diamonds, watches, pearls and all other 14K Gold Jewelry

FREE GOLD

Get A FREE 14K Gold Jewelry Gift

MORE FREE GOLD! ANYONE WHO SPENDS \$150.00 OR MORE ON 14K GOLD JEWELRY AT ARLINGTON JEWELERS GETS A FREE 14K GOLD JEWELRY GIFT. NO PURCHASE NECESSARY. WHILE SUPPLIES LAST.

261 FRANKLIN AVE., NUTLEY • 661-1558
36 RIDGE RD., NORTH ARLINGTON • 998-5036

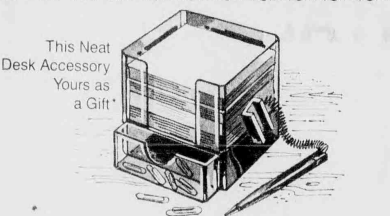

Join The Provident Christmas Club.

We'll make your last payment for you.

In addition, when you join, this handsome "memo block" with memo sheets, stretch cord ball pen and pencil container drawer is yours FREE with a \$20 or \$25 Club. \$1 charge and \$2 charge made with \$10 and \$5 Clubs, respectively. Available while the supply lasts. Join Today!

THE PROVIDENT

SAVINGS BANK

Offices throughout New Jersey • Member FDIC



Armando DiVilla Ristorante

Fine Italian Cuisine

Visit Our Newly
Remodeled Neapolitan
Dining Room Serving Our
Usual Fine Food
Hosted by Onofrio

Formerly of West New York

Sunday 1:00 - 9:00 p.m.
Special Lunch Menu 1:00 - 5:00 p.m.

LUNCH

Tuesday - Friday 11:30 - 2:30 p.m.
DINNER

Tuesday - Thursday 5:00 - 10:00 p.m.
Friday and Saturday 5:00 - 11:00 p.m.

FOUR ★★ ★★ RATING

Bring the whole family to enjoy
Thanksgiving Day Dinner in style.

THANKSGIVING DAY SPECIAL MENU

INCLUDES:

Hot or Cold Appetizer

SOUP

Pasta Fagioli

MAIN COURSE

Stuffed Turkey & Sweet Potato

DESSERT

Pumpkin Pie & Coffee

Complimentary Glass of Wine

★ **ONLY \$21.95 per person** ★

(tax & gratuities not included)

Call Now For Reservations



**Special Dining Rooms
Available**

**For Private Parties
10 - 200 persons**

• **Call For Details** •



- Weddings
- Showers
- Business Luncheons
- Business Meetings
- Anniversaries
- Any Special Celebration

**800 Bloomfield Ave.
Nutley, N.J.
Call for Reservations
667-8899**



It's **Kismet** — Mary Ellen Zampino (standing, right) will portray Princess of Ababu in the production of "Kismet." The benefit show, performed by members of the Overlook Musical Theatre, will be staged at New Providence High School on Friday and Saturday, Dec. 6 and 7, at 8 p.m. and on Sunday, Dec. 8, at 7 p.m. With Zampino are Beth Amiano and Cathy Maloney.

Free throw contest set for Saturday at 9 a.m.

The Knights of Columbus Council 835 of Belleville will sponsor its Free Throw Contest on Saturday, Nov. 23, 9 a.m. at St. Peter's School gym, 152 William St.

Boys and girls, ages 11 to 14 are eligible. Winners will receive trophies and other prizes.

For details, contact Charles T. Nuttall, youth director, or Grand Knight James T. Kiernan at 759-5196 at the Knights of Columbus Hall, 94 Bridge St.

Entry blanks for the Free Throw Contest can be picked up on Friday night, Nov. 22 at the council hall, or Saturday morning, Nov. 23 at St. Peter's gym.

Girl Scouts begin annual calendar sale

Members of the Girl Scout Council of Greater Essex County have begun their annual calendar sale.

Girl Scouts throughout Essex County will be selling the wall and pocket calendars to raise funds for their troops. The 1986 calendars are priced at \$2 each. Calendar sales are a major source of income for troops, enabling them to add to their treasuries, thereby supporting their fall and winter activities. Troop income is based on the amount of calendars sold by each girl registered with the council. Troops may retain as much as 50 cents per calendar for their personal use.

Those interested in purchasing a calendar may contact the Girl Scout Council at 746-8200.

DENTALLY SPEAKING By Drs. James D. Muglia and Paul N. De Maio

Mrs. B. asks, "I've heard that my headaches can be related to my bite. Is this true?"
Yes, Mrs. B., this is very true. Some headaches are caused by muscle spasms very similar to "charley horses" that you get in your legs. What happens to a muscle after extended use is that lactic acid builds up inside the muscle, preventing it from functioning properly and then it begins to hurt.

When something causes the bite to change: either loss of teeth, a fractured jaw, or arthritis in the joint, the teeth begin shifting to adapt to the change. When the teeth shift, some may strike before others. To compensate, the muscles remain tight always under stress, to avoid hitting the premature tooth. These muscles begin to hurt, and the pain is felt as a headache.

If you are experiencing headaches that you cannot explain, check with your dentist. Perhaps he can help you.

Send Inquires To:
Dentally Speaking
671 Franklin Avenue
Nutley, N.J. 07110
667-4421

St. Peter's Church hosts SHARE registration

St. Peter's Church in Belleville will be a host organization for SHARE, a group dedicated to providing a method for the hungry to help themselves.

The Self-Help and Resource Exchange (SHARE) was begun in 1983 by Rev. Carl Shelton, a Deacon in the Catholic Diocese of San Diego. More than 2 million pounds of food were distributed to 31,000 families in San Diego and Imperial counties of California, five Western counties of Virginia and Chicago through the SHARE program.

Host organizations, including churches, labor unions, schools and community groups assist in registration and the distribution of food to people in their neighborhoods.

Anyone needing food becomes a SHARE participant by signing up with a host organization, con-

tributing \$12 for each food package desired and pledging two hours of community service work during one month's time. Only cash and food stamps will be accepted.

There is no limit to the number of packages a family may order.

The content of the food package varies each month and always includes meat, fruit, vegetables and staples such as beans, rice or pasta. Frequently, canned goods such as soup, chili, tuna or convenience goods and dessert items are included. Each package weighs 50-60 pounds and has a retail value of approximately \$40.

Registration will be conducted in the meeting room of St. Peter's Church on William Street on Sunday, Dec. 1, at 1 p.m. For more information, call 751-2089, 759-5252, or 751-4595.

Flowers in a gift for Thanksgiving.

The Teleflora Bird Bouquet can be wired anywhere in the United States or Canada. It's the perfect Thanksgiving centerpiece and

later becomes a beautiful stoneware planter. Thanksgiving is Thursday, November 28.

Teleflora

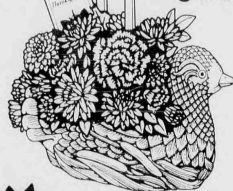

flowerama
the ultimate in floral design

180-184 Washington Avenue
Belleville, N.J. 759-0012

Teleflora is a registered service mark and trademark of Teleflora Inc. © 1985 Teleflora Inc.



THE MOUNTAINSIDE HOSPITAL

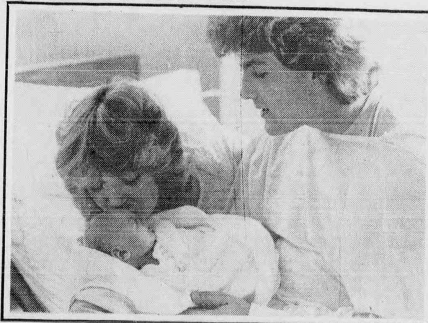

YOUR HOSPITAL AT WORK — Family-centered Maternity Care —

Large enough to provide a superior medical staff and the best equipment available, yet small enough to offer warm and personalized care by employees who want to make your stay as comfortable as possible. . . The Mountainside Hospital offers you the best of both worlds.

Health CARE Excellence

Glen Ridge/Montclair, N.J.
201-429-6133

Students and parents attend annual Career Night

Photos by Michelle Jeannotte



Getting Information - This student and her parents get some information from one secondary school representative during the seventh annual Career Night at Belleville High School last Wednesday night.



Interested Student - This student fills out a form requesting more information about St. Peter's College during Career Night at BHS last week. More than 200 students, parents and secondary school representatives attended the event.



Informal Talks - Parents and students had the opportunity to talk informally with secondary school representatives, like this one from Caldwell College, at the Belleville High School Guidance Department's seventh annual Career Night last Wednesday.



Filling Out Forms - Louis DePaul, Richie Weinbell and Robert Ianucci fill out forms for Lincoln Technical Institute during Belleville High School's annual Career Night last Wednesday.



Where Do We Sign Up? - Michael DeBenedetto, left, and Gary Berigan, right, talk to a representative from the United States Marine Corps during the seventh annual Career Night at Belleville High School last Wednesday night.



Not Just Colleges - Beth Cantarella, left, talks with a representative from the Tobe Coburn School of Fashion during Career Night at BHS last week. The event featured representatives from trade, technical and business schools as well as local and out-of-state colleges.



Where's Tusculum College? - Pamela Minuskin may have found out the answer as she talks with a representative from that school during the BHS Guidance Department's seventh annual Career Night.



Future Jersey City Student? - Diane Schrollier talks with a representative from Jersey City State College during Belleville High School's annual Career Night last Wednesday.



Business School - A representative from Roberts Walsh Business School explains some of the programs the school offers to a Belleville High School student as Nancy Lepore (standing, right), looks on during the school's annual Career Night.



This Is Where We Are - A representative from Stockton State College talks about his college to Heide Suchomel and her daughter, Michele, during Career Night at BHS. Both parents and students, as well as alumni, were invited to attend the program.



One On One - Students, parents and Belleville High School alumni were given the opportunity to talk with secondary school representatives one-on-one during the school's annual Career Night last week.



Schools of All Kinds - A representative from Sequoia Auto/Diesel Institute discusses some of the school's programs to a Belleville High School student during the seventh annual Career Night at BHS.

Frank C. Haight, 83; owned food store

Frank C. Haight, 83, of Lakewood died Nov. 11 in Brick Hospital.

Services were held Nov. 14 in the Weatherhead Young Funeral Home, Brick.

Mr. Haight owned the Haight Brothers Food Store in Newark for many years before retiring 16 years ago.

He was a member of the Kane Lodge 55 F & AM of East Hanover, the Leisure Village East Square Club of Lakewood

and the Scottish Rite Valley of North Jersey.

Born in Newark, he lived in Belleville for most of his life before moving to Lakewood 15 years ago.

Surviving are two sons, Frank, Belleville Deputy Police Chief, and Robert; a brother, David; three grandchildren and two great-grandchildren.

Interment was in East Ridgeland Cemetery, Clifton.

Charles H. Haber Sr.; was retired machinist

Charles H. Haber Sr., 66, formerly of Belleville died Nov. 13 in the Chilton Memorial Hospital, Pequannock.

Born in Newark, Mr. Haber lived in Belleville before moving to Butler 28 years ago.

He was a machinist for Electro Nucleonics in Fairfield before he retired in 1982. He

James Gamba succumbs at 83; retired Westinghouse machinist

James Gamba, 83, of Belleville died Nov. 12 in the Chilton Memorial Hospital, Pompton Plains.

Mr. Gamba had been a machinist for the Westinghouse Corp. in Newark for 30 years, retiring 20 years ago.



POSSIBLE SIGNS OF PINCHED NERVES

- Headaches/dizziness
- Whiplash
- Neck pain/tight muscles
- Shoulder pain
- Pain down the arms
- Numbness in hands
- Low back pain/tip pain
- Sciatica
- Leg pain/numbness
- EMERGENCIES TREATED ANYTIME
- MOST INSURANCE ACCEPTED

FAMILY FEES AVAILABLE
MOST INSURANCE
ACCEPTED

DR. RALPH J. DI MAIO
Chiropractor
825 Jerusalem St. Belleville
751-8805

Practice home of the
**NEW JERSEY
DEVILS**
Presents

**WEEKEND
ICE
SKATING**

FRIDAY
3:30 PM - 5:30 PM
8:30 PM - 10:30 PM
Live D.J. plays the hits!

SATURDAY
11 AM - 1 PM
2:30 PM - 5:30 PM
8 PM - 10:30 PM

A great place to meet or make friends!

SUNDAY
11:15 AM - 1:15 PM
2:30 PM - 5:30 PM
8 PM - 10 PM

Fun for the whole family!

With This Coupon—
**BUY 1 Admission,
Get 1 FREE!**

Offer good for any scheduled
weekend skating session. Not
valid with any other offer.
Now through December 23.

- ★ Skate rentals available
- ★ Game room & Snack Bar

ICE WORLD

(201) 785-1111 Route 46 at
Union Boulevard, Totowa, N.J.
200 yards from Route 80 Exit for Totowa-Little Falls

Obituaries

Biase Costantino; was auto machinist

Biase Costantino, 83, formerly of Belleville, died Nov. 13 in St. Michael's Hospital, Newark.

Born in Italy, Mr. Costantino lived in Belleville for 50 years before moving to Toms River two years ago.

He was a machinist for Hyatt Roller Bearing Division of General Motors in Harrison for 44 years, retiring in 1964.

Mr. Costantino was a member of the United Auto Workers Union AFL-CIO of Har-

rison and the Elks Lodge of Union.

Surviving are his wife, Patricia; two daughters, Mrs. Maryann McClelland and Mrs. Rosalie Heneage; a son, Vincent; three sisters, Mrs. Rose Rizzo, Mrs. Catherine Pacilli and Antoinette Costantino; and several grandchildren.

A Mass was offered in St. Anthony's Church, Belleville. Entombment was in Glendale Cemetery, Bloomfield.

Theodore Comnos, at 61; Newark security guard

Theodore J. Comnos, 61, of Belleville died Nov. 14 as a result of a mugging on his way to work.

Mr. Comnos worked as a security guard with the McRoberts Protection Agency in Newark for 18 years.

He served in the Army during World War II.

Born in Newark, he moved to Belleville five years ago.

Surviving are a son, Robert T.; two brothers, Nicholas and Henry; and three sisters, Mrs. Julia Fortunato, Mrs. Ethel Warren and Mrs. Irene Brignolia.

Services were held in the Kiernan Funeral Home, Belleville. Interment was in Rosedale Cemetery.

GANTNER'S INC.

160 Franklin Ave., Nutley

Hardware - Plumbing - Electrical Supplies - Paint
Glass - Home Furnishings - Fabrics - Stationery - Luggage

**CHRISTMAS EARLY SHOPPERS
SAVINGS
30% OFF ALL**

Cards
Light Sets
Garland
Ornaments

Decorations
Bows
Christmas Paper

Now Until December 2nd

Mon. & Fri. 9:00 a.m. to 8:15 p.m.
Tues., Wed., Thurs. & Sat. 9:00 a.m. to 5:45 p.m.
667-6622

Joseph A. Buccari, 74; World War II veteran

Joseph A. Buccari, 74, of Belleville died Nov. 11 in the Clara Maass Medical Center, Belleville.

A Mass was offered Nov. 14 in St. Anthony's Church, Belleville, following the funeral from the LaMonica Memorial Home, Bloomfield.

Mr. Buccari was a plumber for 30 years, retiring in 1976.

He served in the Army during

World War II and was a member of Veterans of Foreign Wars Post 70 of East Orange and 26 in Belleville.

Born in Italy, he settled in Belleville in 1916.

Surviving are his wife, Geraldine; two daughters, Miss Camelia and Mrs. Joanne D'Adona; a brother, Guy, and two grandchildren.

St. Peter's Mass offered for Lillian DeMeo, 71

A Mass for Mrs. Lillian DeMeo, 71, of Belleville was offered Nov. 18 in St. Peter's Church, Belleville.

Mrs. DeMeo died Nov. 14 in the Clara Maass Medical Center, Belleville.

Born Lillian Restaino in Newark, she moved to Belleville 19 years ago.

Surviving are her husband, Nicholas; a son, Frank; a daughter, Mrs. Marie Newsome; two sisters, Mrs. Jean DeMeo and Mrs. Ann Bavosa;

and four grandchildren.

Interment was in Glendale Cemetery, Bloomfield.

You've heard us on WCBN and WINS Radio

5 minutes via Rte. 21 Belleville/Nutley

YOU can get the great deals on

HONDA PONTIAC or VOLVO

that have brought hundreds of people from ALL OVER the Tri-State area

City Motors
River Drive, at Rte. 21, Passaic Park
777-1600

Good morning, Belleville.

There's no community quite like yours.

Belleville is a wonderful place, with people and pride like no other town in New Jersey. The Howard is proud to be part of your community, with our office at 726 Washington Avenue. And we pride ourselves on being able to

That's because the Howard has supported your community through mortgages, HERO™ home equity lines of credit, education loans, personal loans, business and auto loans.



Our commitment extends to you, too. We invite you to see us when you need to borrow. That's one of the reasons we're here, after all.

We're a phone call away.

Our Customer Service Center, a new addition to our financial network, is your direct line to all your accounts at the Howard. One convenient, toll-free phone call to the Howard's Customer Service Center puts you in touch with the answers to almost every question, from investment needs to account renewals.

1-800-4-HOWARD (1-800-446-9273)

There's an easy way to save that's right for you.

From Money Market Checking to short- and long-term CDs, there's a Howard account that's right for you.

The Howard bankers in your community are prepared to discuss the many ways we can make your money work its hardest.



Visit the Howard.

We're nearby when you need us — right at 726 Washington Avenue. And we encourage you to stop in to discuss your financial needs and plans with Branch Manager John Alviggi, and his staff of Howard bankers.

You'll always find a welcome smile and a hometown hello at the Howard, along with a level of professionalism that means you're banking with the best.



Our banking hours.

You'll find our doors open for full service banking when you need us most.

Full Service
9AM to 4PM Monday thru Thursday
9AM to 7PM Friday
9AM to 1PM Saturday

Teller Service
4PM to 6PM Monday thru Wednesday
4PM to 7PM Thursday

Here's wishing you a good day, Belleville, from your neighbors at the Howard.



John Alviggi
Branch Manager

the Howard
Equal Opportunity Lender Member FDIC



Events in the Area

Family pancake breakfast Nov. 24

The Sub-Junior Woman's Club of Belleville is sponsoring a family pancake breakfast 9 a.m. to noon Nov. 24 at 51 Rossmore Place. Tickets are \$2.50 for adults and \$1.50 for children 12 and under. Proceeds will be donated to charities. Call 751-4348 for more information.

Concerned Citizens meet Nov. 26

Nutley Concerned Citizens will meet 7:30 p.m. Nov. 26 at Parks and Recreation Building, 44 Park Ave.

Confraternity sponsoring dance

St. Peter's Rosary Confraternity will hold a holly and ivy dance 9 p.m. to 1 a.m. Dec. 7 in St. Peter's Auditorium, 152 William St., Belleville. Music by Richie O'Shea. For tickets at \$10, call Ann Morris at 751-4513 or Mae Whelan at 751-2564 after 4 p.m. No tickets will be sold at the door.

Singles Connection organized

The Singles Connection, a newly formed group for area singles, widowed, divorced and separated, meets the first and third Thursday of each month, 8 to 11 p.m. at Grace Episcopal Church, 200 Highfield Lane, Nutley. Rap groups, music, dancing. Refreshments served. Donation, \$3. Call 235-1177 for more information.

Art exposition, auction Nov. 30

Our Lady of Mount Carmel Cumbettes will sponsor an art expo and auction by Marlin Art Inc. Nov. 30 at Knights of Columbus Hall, 3 Haggert St., Nutley. Preview at 7 p.m., auction at 8 p.m. Coffee and cake served. Major credit cards accepted. Admission is \$2. Call 235-1263 after 5 p.m.

Lions Club card party Nov. 23

The Bloomfield Lions Club will hold its annual card party Nov. 23 at North Junior High School, 60 Huck Road. Proceeds will benefit various charities. Refreshments will be served.

Holiday bazaar set Nov. 23

The Episcopal Church Women of Church of the Advent, 498 Watchung Ave., Bloomfield, will hold its annual Holiday Bazaar 10 a.m. to 4 p.m. Nov. 23.

Chinese auction at St. Mary's

St. Mary's Home and School Association will hold its eighth annual Chinese auction 8 p.m. Nov. 22 in the church hall on Msgr. Owens Place, Nutley. Tickets are \$4 and may be purchased in advance at St. Mary's Rectory or by calling 751-4352 or 481-0884. Limited tickets sold at the door. To donate articles, call the above numbers or leave gifts at the rectory. Refreshments served.

Thanksgiving Day party Nov. 21

Jim Gasparini Civic Association will hold a Thanksgiving Day party for the N.J. Essex Unit of Retarded Citizens "Bowling and Beautiful Times Group." 7 p.m. Nov. 21 at Seven Hills Restaurant, Washington St., Bloomfield. Hot and cold buffet, music by Franke G's group. For more information, call Jim Gasparini at 338-9085 evenings or 748-0322 daytime before Nov. 16.

Pioneers to dine in Lancaster

The Telephone Pioneers of America will enjoy a Christmas show and dinner Dec. 12 in Lancaster, Pa. Tickets are \$28. Make check payable to Orange Life Member, care K. Taylor, 112 Union Ave., Belleville, N.J. 07109. Buses leave 650 Park Ave., East Orange, at 8:30 a.m. Parking available.

Belleville-Nutley Hadassah meets

The Belleville-Nutley Chapter of Hadassah will hold its annual paid-up membership meeting 8 p.m. Nov. 25 at Nutley Parks and Rec Building, 44 Park Ave. New members, life members and new male associates will be inducted. Film strips on a trip to Israel will be shown.

Christmas fair Dec. 7 at Wesley

The Women's Society of Wesley United Methodist Church will hold its annual Christmas fair 10 a.m. to 3 p.m. Dec. 7 at the church, 225 Washington Ave., Belleville. Boutique, bake sale and snack bar.

Community Thanksgiving service

A community Thanksgiving service will be held 7:30 p.m. Nov. 27 at Wesley United Methodist Church, 225 Washington Ave., Belleville. Interdenominational.

Art show now in Bloomfield

The Bloomfield Art League is sponsoring an art show through Dec. 6 at the Civic Center, 84 Broad St., galleries 1 and 2.

Sacred Heart Christmas boutique

Sacred Heart School will hold its annual Christmas boutique 9:30 a.m. to 4:30 p.m. Dec. 7 at Nardiello Hall, State St., Bloomfield. Crafts, novelties, Christmas gifts. Lunch served 11 a.m. to 1 p.m. No reservations needed.

Indoor flea market Dec. 15

The Nutley Junior Woman's Club is sponsoring an indoor flea market 10 a.m. to 5 p.m. Dec. 15 at Nutley Parks and Rec Building, 44 Park Ave. Dealers wishing space at \$15 per table should contact Rose DePoto at 667-0309 or Barbara Heiser at 667-7956. Dealers bringing another dealer pay \$10.

Knights of Columbus dinner dance

Bloomfield Knights of Columbus 1178 will dine and dance Nov. 24 at K. of C. Council, 190 State St. For tickets at \$18, call Delores Vahalla after 4 p.m. at 338-8403 or Claire Graziano at 338-5414.

Fashion show, Chinese auction

A.B. Roy Foundation, a group dedicated to helping terminally ill children realize their dreams, is sponsoring its second annual fashion show and Chinese auction, including a full course dinner, 7 p.m. Nov. 22 at Town and Campus, 140 Morris Ave., Union. Fashions by Impulse Boutique. Donation: \$20. For tickets or more information, call Martin C. Hertling Jr. at 759-8964.

Christmas fair opens Dec. 7

Belleville Reformed Church, Main and Rutgers streets, will open its Christmas fair 10 a.m. to 5 p.m. Dec. 7. Handicrafts, plants, toys, attic treasures, white elephants, baked goods, Christmas decorations and jewelry and crafts for children to make. Refreshments and lunch available.

Recovery Inc. meets Wednesday

Recovery Inc., a community mental health self-help group for nervous persons, meets 7:30 p.m. every Wednesday at the Parks Department, 44 Park Ave., Nutley. The meeting is free and open to the public. 766-7466.

Court Gratia luncheon, sale

Court Gratia 751, Catholic Daughters of the Americas, will sponsor its annual holiday luncheon and sale noon to 1:30 p.m. Dec. 2 at Knights of Columbus Hall, 150 Chestnut Street, Nutley. For tickets at \$4, call 667-1738. Advance reservations only. Christmas decorations, baked goods, gifts.

Upcoming class reunions listed

Bloomfield High School class of 1960, Bloomfield High School or Sue Foran Sommese, 338-3712.
Belleville High School Class of 1936, James J. Tully, P.O. Box 783, Mantoloking, N.J., 08738 or Ruth Minker Thieme, 667-8241.
Belleville High School Class of 1976, November, 1986, Anthony Nicosia, 751-6474, Debbie Current, 751-8584, Kathy Gino, 429-7347 or Diane DeMayo, 736-2426.
Nutley High School Class of 1955, Nov. 29, Friar Truck, Cedar Grove, buffet and cocktails, 667-5303, 235-9445.

Multiples grandmothers night

Grandmothers of twins and superwives will be honored 7 p.m. Nov. 21 at Mothers of Multiples of Essex County, Holy Trinity Church, 307 Main St., West Orange. Dinner and clothing exchange. For more information, call Judy Mitschke at 338-6458.

Christmas fair Dec. 10 at Manor

Kingsland Trust will hold its annual Christmas fair 10 a.m. to 4 p.m. Dec. 10 at the Manor, 3 Kingsland St., Nutley. Homemade baked goods, preserves, ornaments, gifts. Soup, croissant sandwiches, desserts and beverage will be served in the tea room.

UNICO Christmas party Dec. 6

Nutley UNICO will hold its annual Christmas party 7 p.m. Dec. 6 at the ITT Clubhouse, River Road, Nutley. Cocktail hour and dinner. Tickets for UNICO members are \$45 per couple, \$17.50 single; for non-members, \$55 per couple, \$27.50 single. For information and reservations, call Anthony Bardino at 235-0977 or Cirio Violante at 959-6160.

Fish fry Nov. 29 at Elks lodge

Bloomfield Elks 788 color guard will sponsor a fish fry 6 to 8 p.m. Nov. 29 at the lodge, 296 Bloomfield Ave. Tickets, including coffee and dessert, are \$5. For information, call 429-1827 or 748-3536 after 7 p.m.

Holly Fair Nov. 23 at Bethany

Lutheran Church Women of Bethany Lutheran Church, Joralemon and New Streets, Belleville, will hold its second annual Holly Fair 10 a.m. to 4 p.m. Nov. 23. Handcraft items, knitted and crocheted gifts, baked goods, ornaments, decorations, plants etc. Lunch will be served.

EMD Christmas sale Nov. 21, 22

The Evening Membership Dept. of the Nutley Woman's Club is having its annual Christmas sale 7:30 to 9 p.m. Nov. 21 and 10 a.m. to 4 p.m. Nov. 22. Lunch will be served 11:30 to 2 p.m. Friday. For more information, call 667-6082 or 667-7120.

Civic Chorus concert Dec. 1

The Civic Chorus of the Bloomfield Federation of Music is sponsoring a Christmas concert featuring Great Scott - The Magician 3 p.m. Dec. 1 at North Junior High School, Huck Road off Broad Street. Donations welcome.

G.A.L.S. bus ride to Atlantic City

Bloomfield High School G.A.L.S. is holding a bus ride to Caesar's Casino, Atlantic City, Dec. 8. For more information and tickets, call 743-0897.

Lunch with Santa Claus Dec. 14

Home and School Association of St. Mary's School, Nutley is sponsoring Lunch with Santa Claus noon to 3 p.m. Dec. 14 in the church basement on Msgr. Owens Place. Bojo and Froelies will entertain. For tickets and information, call 235-1100.

Bloomfield Hadassah to meet

Bloomfield Hadassah will hold its annual paid-up membership meeting 8 p.m. Nov. 26 at Temple Ner Tamid, Broad St. New members will be installed.

St. Mary's Christmas craft show

St. Mary's Home and School Association will hold its annual Christmas craft show 9 a.m. to 4 p.m. Dec. 7 in St. Mary's Church Hall, 15 Msgr. Owens Place, Nutley. For more information, call 235-1100 days or 861-1322 evenings. Refreshments available.

Class of 1939 planning reunion

Members of the Belleville High School Class of 1939 are organizing committees to work on a 50th year reunion in 1989. Volunteers are needed to serve on various committees. In addition to contact by phone and mail, meetings will be held periodically prior to the reunion year. For more information, call Marie Capanear Vander Zwan at 759-9420, Adele Tortorella Gengaro at 667-7065 or Irma Brough Baenziger at 892-7616.

NEW SEATS

Franklin 3 Nutley

AMPLE LIGHTED PARKING

Rainbow Bright - G

Once Bitten - PG

Back To The Future - PG

Starts Wed.: Rocky IV

510 Franklin Ave. Nutley 667-1777

NEW SEATS



EXCELLENCE

BUICK BUILDS THE CARS, JOHNSON BUILT THE REPUTATION

FREE: Florida Vacation with Purchase of a New Buick.

4 Days/3 Nights at the Orlando Sheraton Lakeside Inn

Incl.: Deluxe Accommodations for 2 Adults & 2 Children. Discount Entertainment coupons & More!

A \$475 Value Pkg.!

INVENTORY LIQUIDATION!

Huge Discounts Now-Brand New 1986 Buicks

CENTURY LIMITED SEDAN

w/opt. Elct Dr Lkks & T-Glss Fnt & Rr Mats, Door Edge Guards, Pnlst Wgrs, Elct Rr Wind Def, Vlt Top, Air Cond, Remote Cntl Mrrs, Lghtrd Mrrs, Cruise, 6-tyl Eng, Auto Trans w/O.D., Tilt Whl, Ctr Wipe Whl Ctrs, ETR Stereo Cass, Pwr Antenna, w/id. Front Whl Drive, Steel Beltd Radials & More! Slt. No. 896. Lst Price \$14,387.

\$12,986

CENTURY CUSTOM SEDAN

w/opt. T-Glss, Fnt & Rr Mats, Door Edge Guards, Pnlst Wgrs, Elct Rr Wind Def, Air Cond, Remote Cntl Mrrs, ETR Stereo, w/id. 4-tyl Eng, Front Whl Dr, Power Steering & Brakes, Auto Trans, Steel Beltd Radials & More! Slt. No. 894. Lst Price \$11,953.

\$10,586!

SKYHAWK CUSTOM COUPE

w/opt. Elct Dr Lkks & T-Glss Fnt & Rr Mats, Door Edge Guards, Pnlst Wgrs, Elct Rr Wind Def, Air Cond, Tilt Whl, Pwr Steering, Ctr Wipe Whl Ctrs, W. Radials, ETR Stereo Cass, w/id. 4-tyl Eng, Man Trans, Man Brakes & More! Slt. No. 896. Lst Price \$10,933.

\$9,986

SKYHAWK CUSTOM COUPE

w/opt. T-Glss, Fnt & Rr Mats, Door Edge Guards, Pnlst Wgrs, Elct Rr Wind Def, Air Cond, Sport Mrrrs, Cruise, 4-tyl Eng, Auto Trans, Tilt Whl, Pwr Steering, Steel Ctrs, W. W Radials, ETR Stereo Cass, Pwr Antenna, w/id. 4-tyl Eng, 4-tyl Man Trans, Man Brakes & More! Slt. No. 894. Lst Price \$10,445.

\$9,586

SKYHAWK CUSTOM COUPE

w/opt. Elct Dr Lkks & T-Glss Fnt & Rr Mats, Door Edge Guards, Pnlst Wgrs, Elct Rr Wind Def, Air Cond, Sport Mrrrs, Cruise, Tilt Whl, Pwr Steering, Steel Ctrs, W. W Radials, ETR Stereo Cass, Pwr Antenna, w/id. 4-tyl Eng, 4-tyl Man Trans, Man Brakes & More! Slt. No. 896. Lst Price \$10,445.

\$9,486

SKYHAWK CUSTOM COUPE

w/opt. T-Glss, Fnt & Rr Mats, Door Edge Guards, Pnlst Wgrs, Elct Rr Wind Def, Sport Mrrrs, Air Cond, Cruise, 4-tyl Eng, Auto Trans, Tilt Whl, Pwr Steering, W. Radials, ETR Stereo Cass, Pwr Steering, w/id. Front Whl Dr, Man Brakes & More! Slt. No. 892. Lst Price \$10,445.

\$9,586

ELECTRA SEDAN

w/opt. Elct Dr Lkks & Rr Back Seat, Fnt & Rr Mats, Elct Trunk Rr, Door Guards, Pnlst Wgrs, Elct Rr Wind Def, Lghtrd Mrrs, Cruise, Tilt Whl, Auto Whl, ETR Stereo Cass, Lamp Monitors, Pwr Antenna, w/id. Air Cond, W. Radials, 4-tyl Eng, Auto Trans, Tilt Whl, Pwr Steering & Brakes, Auto Trans, Pwr Steering & Brakes, Ctr Wipe Whl Ctrs, W. W Radials, ETR Stereo Cass, Pwr Antenna, w/id. 4-tyl Eng, 4-tyl Man Trans, Man Brakes & More! Slt. No. 896. Lst Price \$12,712.

\$15,786

ELECTRA SEDAN

w/opt. Elct Dr Lkks & Rr Back Seat, Fnt & Rr Mats, Elct Trunk Rr, Door Guards, Pnlst Wgrs, Elct Rr Wind Def, Lghtrd Mrrs, Cruise, Tilt Whl, Auto Whl, ETR Stereo Cass, Lamp Monitors, Pwr Antenna, w/id. Air Cond, W. Radials, 4-tyl Eng, Auto Trans, Tilt Whl, Pwr Steering & Brakes, Auto Trans, Pwr Steering & Brakes, Ctr Wipe Whl Ctrs, W. W Radials, ETR Stereo Cass, Pwr Antenna, w/id. 4-tyl Eng, 4-tyl Man Trans, Man Brakes & More! Slt. No. 896. Lst Price \$12,712.

\$15,586

ELECTRA SEDAN

w/opt. Elct Dr Lkks & Rr Back Seat, Fnt & Rr Mats, Elct Trunk Rr, Door Guards, Pnlst Wgrs, Elct Rr Wind Def, Lghtrd Mrrs, Cruise, Tilt Whl, Auto Whl, ETR Stereo Cass, Lamp Monitors, Pwr Antenna, w/id. Air Cond, W. Radials, 4-tyl Eng, Auto Trans, Tilt Whl, Pwr Steering & Brakes, Auto Trans, Pwr Steering & Brakes, Ctr Wipe Whl Ctrs, W. W Radials, ETR Stereo Cass, Pwr Antenna, w/id. 4-tyl Eng, 4-tyl Man Trans, Man Brakes & More! Slt. No. 896. Lst Price \$12,712.

\$15,686

Johnson Buick

prices excl. taxes & MV fee

Greenwood Ave. - Next to Lachawanna Plaza

MONCLAIR • 746-8700

Serving SERVICE • PARTS LEASING • REPAIRS

The Montclair Area For Over 15 Years!

Stork Club

Laura R. Schank

A first child, a daughter, Laura Rose, was born to Mr. and Mrs. Bruce Schank of Lyndhurst Oct. 13 at Mountainside Hospital, Montclair. Birth weight was 8 pounds, 6 ounces.

Mrs. Schank is the former Barbara Chase, daughter of Mrs. Mae Chase of Nutley and the late Mr. John A. Chase. Mr. Schank, son of Mrs. Delores Schank of Wayne and the late Mr. Al Schank, is assistant warehouse manager with Montgomery Engineering Co., West Caldwell.

Erica L. Coletta

A second child, a daughter, Erica Lee, was born to Mr. and Mrs. Eric Coletta of Bloomfield Sept. 30 at Mountainside Hospital, Montclair. She joins David, four.

Mrs. Coletta is the former Susan Aldiero, daughter of Mr. and Mrs. Nicholas Aldiero of Belleville. Mr. Coletta is the son of Mr. and Mrs. Enrico Coletta of Bloomfield. The parents are teachers in the Newark school system.

Maria Micchelli

A first child, a daughter, Maria, was born to Mr. and Mrs. Gabriel Micchelli of Bloomfield Oct. 12 at St. Barnabas Medical Center, Livingston. Birth weight was 5 pounds, 1 ounce.

Mrs. Micchelli is the former Leonora Arminio, daughter of Mr. and Mrs. Michael S. Arminio Sr. of Bloomfield. Mr. Micchelli is the son of Mr. and Mrs. Gabriel W. Micchelli of Belleville.

Amanda M. Toto

A first child, a daughter, Amanda Marie, was born to Mr. and Mrs. Thomas Toto of Nutley Oct. 21 at Clara Maass Medical Center, Belleville. Birth weight was 7 pounds, 15 ounces.

Mrs. Toto is the former Andrea Ruffo, daughter of Mr. and Mrs. Andrew Ruffo Jr. of Nutley. She is a former speech pathologist with the West

Orange school system. Mr. Ruffo, son of Mr. and Mrs. George Toto of Belleville, is vice president of Anco Foods Corp., Fairfield.

Jaclyn R. Lennabere

A first child, a daughter, Jaclyn Rene, was born to Mr. and Mrs. Michael Lennabere of Howell Aug. 14 at Point Pleasant Hospital. Birth weight was 7 pounds, 1 ounce.

Mrs. Lennabere is the former Donna Michelle Palumbo, daughter of Mr. and Mrs. James Palumbo of Village Harbour, formerly of Belleville. Mr. Lennabere is the son of Mr. and Mrs. Robert Lennabere of Maywood. Maternal great grandparents are Mr. and Mrs. John Matiskiel of Belleville.

Melissa A. Porecco

A second child, a daughter, Melissa Ann, was born to Mr. and Mrs. Michael Porecco of Belleville Oct. 21 at Clara Maass Medical Center, Belleville. Birth weight was 7 pounds, 2 ounces. She joins Michael, four.

Mrs. Porecco is the former Lynn Halbert, daughter of Mr. and Mrs. James Halbert of Belleville. Mr. Porecco, son of Mr. and Mrs. Michael Porecco, also of Belleville, is an accountant with Wakefern Food Corp.

Fiorente Club Thanksgiving Get-Together

The Italian Fiorente Club will hold its second annual Belleville-Nutley Thanksgiving Game "Get-Together" 7 p.m. Nov. 27.

The stag affair will feature head coaches Peter LaBarbera of Belleville and John Senesky of Belleville.

Tickets at \$18 include hot and cold buffet, wine, beer and soda. Tickets are limited and will be sold on a first come, first serve basis.

For tickets, call 751-1534 from 9 a.m. to 2:30 p.m.



Patricia Serio - Mark Capasso

Patricia Serio engaged to marry Mark Capasso

Mr. and Mrs. Leonard Serio of Nutley announce the engagement of their daughter, Patricia Ann, to Mark Anthony Capasso, son of Mr. and Mrs. Archille Capasso of Bloomfield.

The troth was made known April 5 at Anthony's Restaurant,

Wayne. The wedding will be held May 16, 1987.

Miss Serio, an alumna of Nutley High School, is with Arrow Medical Equipment.

Mr. Capasso, a graduate of Bloomfield High School, is with International Painting.

Dr. Paul A. Caputo

Podiatrist - Surgeon

announces the opening of his new office at

345 Washington Ave.
Belleville, N.J. 07109

Hours By Appointment

759-6560



- Custom Made Slipcovers - Plastic or Fabric
- Custom Made Draperies
- Vertical Blinds
- Mini Blinds
- Shades
- Foam Cushions
- Refined
- Reupholstering and Repairs
- We Sell and Install Carpet
- Custom Made Table Pads
- No Job Too Large Or Too Small

Commercial and Residential

IF YOU ARE LOOKING FOR PERSONALIZED SERVICE, CALL US

We Are Proud Of Our Special Personalized Service

511 Bloomfield Ave.
Montclair, N.J.
744-6644 or 672-5533

Parking in Rear Of Store
MasterCard, Visa, Am. Ex.
Mon.-Fri. 9-6, Sat. 9-4

STOREWIDE LIQUOR DISCOUNTS LOOK FOR SHIRT SLOGAN MANUFACTURER'S SPECIAL COUPONS
CASH & CARRY ALL ADVERTISED BEERS SOLD OFF THE FLOOR WARM
LIQUOR VALUE STORES PRICES SET BY HELLER & HELLER, NUTLEY, N.J.

EFFECTIVE NOV. 20-24, 1985.

WE'RE FLYING IN 2 OF THE BEST...
• JEAN CLAUDE BOISSET BEAUJOLAIS NOUVEAU 1985
• LOUIS TETE BEAUJOLAIS VILLAGES NOUVEAU 1985

THEY WILL BE AT YOUR LIQUOR VALUE STORES, NOVEMBER 22 AT 5:07 P.M.

• MICHELOB • LOWENBRAU • MICHELOB LIGHT	• SMIRNOFF VODKA 80° 1.75L	• GORDON'S GIN 1.75L
18.99	11.99	11.99
• KORBEL BRUT OR EX. DRY 750 ml	• SEAGRAM'S V.O. 750 ml	• OLD GRAND DAD 750 ml
7.99	7.99	7.99

• GALLO BURGUNDY • INGLENOCK CHABLIS • ALMADEN RHINE • TAYLOR CAL. CEL. ROSE • FONTANA SOAVE	• BACARDI SILVER • BACARDI RUM • BACARDI TEQUILA • BACARDI V.O. • BACARDI 151 • BACARDI 152 • BACARDI 153 • BACARDI 154 • BACARDI 155 • BACARDI 156 • BACARDI 157 • BACARDI 158 • BACARDI 159 • BACARDI 160 • BACARDI 161 • BACARDI 162 • BACARDI 163 • BACARDI 164 • BACARDI 165 • BACARDI 166 • BACARDI 167 • BACARDI 168 • BACARDI 169 • BACARDI 170	• BACARDI SILVER • BACARDI RUM • BACARDI TEQUILA • BACARDI V.O. • BACARDI 151 • BACARDI 152 • BACARDI 153 • BACARDI 154 • BACARDI 155 • BACARDI 156 • BACARDI 157 • BACARDI 158 • BACARDI 159 • BACARDI 160 • BACARDI 161 • BACARDI 162 • BACARDI 163 • BACARDI 164 • BACARDI 165 • BACARDI 166 • BACARDI 167 • BACARDI 168 • BACARDI 169 • BACARDI 170
3.99	5.99	7.99

• Remy Martin V.S.O.P. • P. D'Amico Double Century Cream Sherry	• Embros Chablis 1.75L	• NUTLEY HELLER & HELLER OF NUTLEY, 200 FRANKLIN AVE. 667-2677 OTHER LIQUOR VALUE STORES LOCATED THROUGHOUT NEW JERSEY
19.99	2.99	

We reserve the right to limit quantities while they last. Not responsible for typographical errors. Products and prices may not be available at all stores. Alcohol prices include state sales tax.



Mr. and Mrs. Antonio Palmisano

Palmisanos feted at 60th anniversary

Mr. and Mrs. Antonio Palmisano of Belleville celebrated their 60th wedding anniversary Oct. 20 at the Chandelier, Belleville.

The couple were married Oct. 18, 1925. They renewed their vows at Holy Family Church, Nutley.

Mr. and Mrs. Palmisano have a son, Anthony of Arizona and four daughters, Josephine Salerno and Theresa Lebeda of Belleville, Nancy Prezioso of Bloomfield and Katherine Palitto of Nutley and several grandchildren.

Mr. Palmisano is retired from the Celanese Corp., Newark. He and his wife belong to the Belleville Senior Citizens.

Metelski-Addice troth is announced

Mr. and Mrs. Robert Metelski of Belleville announce the engagement of their daughter, JodiAnn, to John Addice, son of Mrs. Marilyn Addice of Pompton Lakes.

Miss Metelski, a graduate of Belleville High School, is a secretary with Levolor Lorenzen Inc.

The wedding will be held next August.

Kenny Wilson fund raiser set Nov. 22

Friends of Kenny Wilson, who was paralyzed in a swimming accident this summer, are sponsoring a fund-raising dinner at Holiday Inn North, 160 Holiday Plaza, Newark, 7 p.m. tomorrow.

Donation is \$30 per person. All proceeds will go toward Wilson's medical expenses. Tickets will be sold at the door. Wilson is currently a patient at Kessler Institute for Rehabilitation, West Orange.

Carol Spies to participate in craft fair

Carol J. Spies of Belleville will participate in a craft fair and peddlers' market 10 a.m. to 5 p.m. Nov. 24 at Temple Emanuel-El, 264 W. Northfield Road, Livingston. She will sell mosaic Disney characters.

Free parking, refreshments available. There is a 50 cent admission charge for adults, children free.

Hair Tips By JE-DOMS For Hair

FINE HAIR
Even though there are no set rules and that any style can be adapted to suit almost any individual, there are certain points to consider, for example: Fine hair, it has to be washed often and blow-dried for body and shape. It is usually best to cut fine hair bluntly and the shorter the better. The various bobs now in style can be ideal. A body wave may be recommended. Fine hair grows at a slower pace and if you let it grow longer, it is more likely to be damaged by the time it reaches the shoulders.

Curly-way fine hair looks stunning when layered. Do not overdry or overbeat. Straight fine hair when layered correctly, can give thicker appearance.

Call 338-8793
1277 Broad St.
Bloomfield, N.J.

Psychotherapy
Rhoda Horowitz
M.S.W., C.S.W.

- Individual therapy
- Couple therapy
- Family therapy
- Weight problems

783-3907

The Philmore Associates

- Individual and Group Counseling
- Treatment of Learning Disorders
- One-to-One Tutoring Services

BY APPOINTMENT
(201) 751-6074

SILVER LAKE BAPTIST
166 Franklin St. Belleville

invites you to worship with our growing caring congregation

Sunday School: 10 a.m.
Morning Worship: 11 a.m.
Wednesday Evening Bible Study: 7 p.m.

Rev. Gerald Fortunato
Pastor
759-3762

Oceans of Europe Seafood Market

Place Your Holiday Order With Us EARLY!

Catering and Party Trays Available

- Shrimp • Squid
- Clams
- Lobster Tails
- Live Lobster

We Will Cook and Clean Shrimp by Order
All Seafood Delivered Fresh Daily

HOURS:
8:30 A.M. - 7:00 P.M. - Fri. until 8:00 P.M.
Saturday until 6:00 P.M. - Closed Sundays

376 Main Street, Belleville
(Grand Union Shopping Mall)
751-2446

Introductory Offer with Carol Cerza
(formerly of Mondo Kane & Deanne's V.I.P.)

Hair Cut with Set 1/2 Price
Friday and Saturday

Introducing Lisa
(formerly of Deanne's V.I.P. and Hair Forever)
has joined our staff

TONI ANN HAIR UNLIMITED
228 Belleville Avenue
Belleville 759-9880

We Cut and Style Men's Hair
Tuesday & Thursday Special
Free Blow Dry with Every Cut
Tuesday & Wednesday - Senior Citizen Special

All offers good thru Nov. 30 with this ad
••• We sell a complete line of •••
Sebastian Make-up and Hair Products

Open Tuesday thru Sunday Free Parking on Premises



FREE FIXIN'S!

ALL STORES WILL BE
CLOSED
THANKSGIVING DAY
Happy Thanksgiving

You can redeem all three of these "bonus coupons" with the same \$10.00 purchase.

Redeem right now
...no tapes to save!

Grand Union Bonus Coupon FREE!
(603) Get One 1-Lb. Bag - Farm Country Brand
Krauss Pork Sausage
With This Coupon And Purchase Of \$10.00 or More. Coupon Good Nov. 17 Thru Nov. 23 Limit One Coupon Per Customer.

Grand Union Bonus Coupon FREE!
(602) Get One 1-Lb. Can - Whole or Jellied
Grand Union Cranberry Sauce
With This Coupon And Purchase Of \$10.00 or More. Coupon Good Nov. 17 Thru Nov. 23 Limit One Coupon Per Customer.

Grand Union Bonus Coupon FREE!
(601) Get One 1-Lb. Pkg. - Quarters Vegetable
Grand Union Margarine
With This Coupon And Purchase Of \$10.00 or More. Coupon Good Nov. 17 Thru Nov. 23. Limit One Coupon Per Customer.

TURKEYS

Grade 'A' Land O Lakes Frozen Non-Basted 10 to 14 Lbs. and 16 to 22 Lbs. 69¢ Lb. Grade 'A' Basted - 10 to 14 Lbs. and 16 to 22 Lbs...lb.73¢	Butterballs Swift's Grade 'A' Deep Basted 10 to 14 Lbs. and 16 to 22 Lbs. 89¢ Lb.	Fresh Grade 'A' Shady Brook Farms 10 to 14 Lbs. and 16 to 22 Lbs. 89¢ Lb.
---	---	---

U.S.D.A. Choice - Boneless Beef
Bottom Round Roast
Also:
Shoulder
179
Lb.

U.S.D.A. Choice Fresh American
Shoulder Lamb Chops
Blade Bone
199
Lb.

10X Confectionary or Brownulated or Light or Dark
Domino Brown Sugar
1-Lb. Pkg.
57¢

Assorted Flavors
Louis Sherry Ice Cream
Half Gal. Cont.
199

In Syrup - Sliced, Chunks or Crushed
Dole Pineapple
20-oz. Can
69¢

California - Sweet Eating
Navel Oranges
10 ¹¹³ Size
119

Regular or Ridgies
Wise Potato Chips
6.5-oz. Pkg.
99¢

THE BUTCHER BLOCK

U.S.D.A. Choice Beef Round
Boneless Rump Roast
Lb.
199

Plume de Veau - Fresh
Shoulder Veal Chops
Blade Bone
Lb.
197

PRODUCE

Western - Large Bunch
Tender Green Fresh Broccoli
Bunch
79¢

GROCERIES

Assorted Varieties - Exc. Blue Cheese
Wish-Bone Salad Dressing
8-oz. Btl.
69¢

Assorted Varieties
Duncan Hines Cake Mix
18.5-oz. Pkg.
79¢

Bottom Round 199
U.S.D.A. Choice - Boneless Beef for Swiss Steak 1-lb.
Round for Stew 249
U.S.D.A. Choice - Boneless Beef Cubes 1-lb.
Round Cubed 259
U.S.D.A. Choice - Boneless Beef Steak 1-lb.
Shoulder Steak 199
U.S.D.A. Choice - Boneless Beef 1-lb.
Lamb Chops 209
U.S.D.A. Choice - Fresh American - Shoulder Round Bone 1-lb.

Veal Chops 219
Plume de Veau - Fresh Shoulder Round Bone 1-lb.
Drumsticks 79¢
Perdue - Grade 'A' Fresh Chicken 1-lb.
Chicken Breasts 159
Perdue - Grade 'A' Fresh Oven Stuffer w/Kibs 1-lb.
WHOLESALE SAVINGS
Whole Top Round 199
U.S.D.A. Choice - Boneless Beef 16-22 Lbs. Untrimmed. Cry-O-Vac. Custom cut. 1-lb.

Red Grapes 69¢
Sweet Luscious 1-lb.
Idaho Potatoes 99¢
U.S. No. 1 - King of the Bakers 5-lb. Bag
Grapefruit 5 for 99¢
Florida White - Seedless Large 40 Size
Chestnuts 199
AAA Size 1-lb.
NO SULFITES on Grand Union Produce. Ever. Never had them...Never will.

Folgers Coffee 209
Brick Pack - Auto Drip or Regular 16-oz. Bag
Ronzoni Ziti 2 for 100
or Rotelle 1-lb. Pkgs.
Grape Jelly 99¢
Smucker's 32-oz. Jar
Corn Muffin 4 for 79¢
Jiffy - Mix 8-oz. Pkgs.
Mushrooms B in B 79¢
Crowns or Sliced 3-oz. Can

Carnation Evaporated Milk 47¢
Pasteurized 12-oz. Can
Rice-A-Roni 59¢
Assorted Varieties - Except Wild Asst. Size Pkgs. 13-oz. Pkg.
Protein Bread 99¢
Thomas 1-lb. Pkg.
Perrier Water 69¢
Naturally Sparkling - Salt Free 23-oz. Btl.
Canada Dry 69¢
Ginger Ale 1-Liter Btl. or Club Soda

THE CORNER DELI
IN STORES WITH SERVICE DELI
Hard Salami 179
Armour 1877 Half lb.
Bologna 149
Deli Quality 1-lb.
American Cheese 129
Starfield - White or Yellow Half lb.

THE BIG FREEZER

Eggo Waffles 79¢
Homestyle or Buttermilk 11-oz. Pkg.
Apple Juice 2 for 99¢
Seneca - Pure 6-oz. Can
Vegetables 116
Green Giant In Butter Sauce Assorted Varieties 10-oz. Pkg.

Ravioli Celentano 129
Cheez - Mini 13-oz. Pkg.
La Creme Topping 99¢
Kraft - Whipped with Real Cream 8-oz. Cont.
Shells 169
Stuffed with Broccoli, Longlife Primavera or Eggplant Bolognese Celentano - or Cornelloni Florentino Pkg.

DATE-LINE DAIRY
Orange Juice 199
Tropicana - Chilled Half Gal. Cont.
Sour Cream 99¢
Friendship 1-lb. Can
Yoplait 2 for 99¢
Custard Yogurt - Assorted Flavors 6-oz. Conts.

HEALTH & BEAUTY
Dentagard Pump 149
Toothpaste - Fights Plaque 4.5-oz. Pkg.
Baby Fresh Wipes 239
Scott Pkg. of 80
Eveready Energizer 189
Batteries 2-Pack - "C" or "D" Cell Pkg. of 2

NATURAL BEEF!
It's now available at Grand Union. And it's USDA Choice. Look for the Natural Beef Label. It tells the story.

10% DISCOUNT
on all fresh baked
Entenmann's Baked Goods.

Super GRAND UNION Coupon
Pepsi Light or Regular or Diet
Pepsi or Pepsi Free 79¢
One 2-Ltr. Btl.
No Minimum Purchase Required With This Coupon. Good Nov. 17 Thru Nov. 23. Limit One Coupon Per Customer.

Super GRAND UNION Coupon
Danish
DAK Butter Cookies 99¢
One 1-Lb. Tin
No Minimum Purchase Required With This Coupon. Good Nov. 17 Thru Nov. 23. Limit One Coupon Per Customer.

TOLL-FREE
STORE INFORMATION
1-800-221-1835

GRAND UNION

RECYCLE FOR LIBERTY!
Bring in your aluminum cans...their recycled value will help restore Lady Liberty.

Prices effective Sunday, Nov. 17 thru Saturday, Nov. 23 at all Grand Union stores in New Jersey, Rockland and Orange Counties. In order to assure a sufficient quantity of sales items for all our customers, we reserve the right to limit sales to 3 packages of any item unless otherwise noted. Not responsible for typographical errors. For store information call toll free, 1-800-221-1835.

Belleville Times SPORTS

Buc Shots

By Michael Lamberti

Hall of Fame inductees to be honored



This Friday night, at the Chandelier, the Belleville Hall of Fame will induct 17 new members to its prestigious organization at its annual dinner. The festivities will begin at 7 p.m. and once more, a large and enthusiastic crowd will help to honor these deserving former Belleville athletes.

For the record, Michael Nicosia, Alan Cervasio, Dennis Buckley, Russell Pagano, Jr., Christopher Musmanno, Vin Mustacchio, Donald Smith Jr., Mike Barbone, Michael O'Connor, Pat Barbone, Donald Paterno, Michael Davis, Paul Denning, Keith Waddell, Richard Budrick, Doug Dorival, and Paul Melchione were selected to the Hall for 1985. The later 10 athletes were members of the 1976 Belleville crew team which won the Stotesbury Regatta. To this day, Sam Giuffrida, the Belleville High crew coach past and present, looks back on that team as one of his best of all time.

To talk about each one of these fine participants would take hours and hours. However, a little recognition certainly is deserved by these fine young men, who have been very successful since their graduation from Belleville High School. It goes to prove what fine people our township has produced.

Mike Nicosia, a 1980 graduate of Belleville High, was selected by this newspaper as its first athlete of the year. During his tenure at BHS, Nicosia was an outstanding baseball and football player. He earned all state honors in 1980 and was a member of the North All Star team in the annual all star game. He played college baseball for Montclair State College, amassing some tremendous records. He currently holds seven offensive school records at Montclair State.

Alan Cervasio, a 1976 grad, played varsity football for Belleville High from 1973-75. He was the team captain of the '75 team and one of the best running backs in the county. In his senior year, Cervasio rushed for 952 yards on 185 carries, good for a 5.1 average per carry. Cervasio scored nine touchdowns. He was named to the Herald News All Area Team, the first time a Belleville runner made that poll. He was also all county from the New York Daily News. Cervasio was later named to the All Decade team of the Herald News.

Upon graduation, Cervasio attended the University of Delaware and earned a business administration degree in 1980. During his playing days, Cervasio was a member of a national championship team, the 1979 Delaware team that won the Division I-AA championship. Cervasio is now a very successful sales director for a large resort.

Dennis Buckley was graduated from Belleville High in 1975. He was one of the best managers and trainers that Belleville High has ever seen. Buckley managed the wrestling, baseball and football teams from 1973-75. He earned five varsity letters. At Montclair State College, Buckley was the manager of the wrestling team for four years. He graduated with a degree in 1979.

Almost everyone in town knows Dennis as the director of the Recreation Department. He is also a certified sports official in football, wrestling, baseball and softball. Dennis is a member of the Wrestling Parents & Friends Association and the Michael V. Marotti Civic Association. He is married and lives in Belleville with his wife Terri and three year old son Christopher.

Russ Pagano is also a familiar figure in town. Currently, Russ is an assistant football coach with the varsity team. He is in his third year of coaching and has earned the respect of the coaches and players.

While on the field, Pagano earned the respect of players and coaches in a different way. He was one of the best linemen in the state during his three year tenure. He was graduated from Belleville in 1980, having been a member of the 1979 Buc team that went to the playoffs at Giants Stadium.

In 1979, Pagano earned first team all state honors, first team Group IV honors and first team county honors for his outstanding play at offensive tackle. He earned six varsity letters at Belleville High, having been an excellent track performer as well. Pagano graduated from Montclair State in 1984 and is a teacher in the Belleville school system.

Chris Musmanno, another 1980 Belleville grad, was an outstanding wrestler, by consensus the best ever to compete for Belleville High. Musmanno made the state finals in 1979 and '80, winning the 170 pound class in the latter season. Including his freshman season, Musmanno posted an incredible 97-8 mark. His varsity record was 68-3.

Musmanno attended the University of Virginia and wrestled varsity for four years. He was captain of the team in his senior year and placed twice in ACC tournaments held at Maryland and Clemson. He finished with over 100 collegiate victories and won the Bloomsburg tourney twice. He was graduated in 1984 and is now attending the Seton Hall University School of Law.

Donald Smith Jr., is currently a lieutenant in the Essex County Police Department, assigned to the Administrative Unit. Following his graduation from Belleville High, Smith played semi pro football for the Belleville-Nutley Iron Dukes. In 1949, he married a former classmate, Ethyle (Tootie) Robbins. He then traveled to play semi pro baseball in North Carolina and Georgia. Smith and his wife returned home and raised a family, consisting of son Donald and three daughters, Corinne, Kathleen and Kimberly. He has been with the Essex County police since 1959.

Vin Mustacchio, a 1976 Belleville grad, was an outstanding wrestler in the 108, 115 and 122 pound class. He led the 1975-76 team to a 13-1 mark, included in that a Belleville victory over Pascack Hills, snapping that schools 56 match winning streak. He competed in the state tourney in 1974 and 1975. Mustacchio was one of the winningest wrestlers in Belleville High history.

Finally, the senior eighth shell of 1976, consisting of Pat Barbone, O'Connor, Paterno, Davis, Denning, Waddell, Budrick, Dorival, Melchione and Mike Barbone, was one of the most successful shells ever to row the waters of the Pasac for Belleville. Giuffrida is especially proud of these young men because they have been so successful since their graduation from Belleville High. O'Connor, Paterno, Davis, Waddell and Mike Barbone graduated in 1976 while Denning, Budrick and Melchione finished in 1977 and Pat Barbone and Doug Dorival graduated in '78.

Fourth straight shutout

Bucs defeated by Mounties, 20-0 as team prepares for Raiders

It has been a frustrating season for the Belleville football team. The Buccaneers have been playing rock solid defense, holding its opposition to 71 points over eight games and allowing six of those opponents one touchdown or less. Unfortunately, the offensive movement has been limited this year and the result is a 2-6 record heading into the season finale with Nutley on Thanksgiving morning.

Belleville was handed its fourth straight loss, all by shutout, when powerful Montclair administered a 20-0 setback. The Mounties possess a solid team, one that will travel to the Group IV, Section II playoffs for a fourth straight season. With the victory, Montclair extended its perfect record to 8-0. A possible showdown with number one ranked Union could be in the cards for a fourth straight season should both teams advance in first round play which starts this Saturday.

As for Nutley, head coach John Senesky says you can throw away the records for this game.

"Beating Nutley would be a winning season for us," the coach said. "It's something to work for this last week of practice. Nutley has a fine football team. I saw its game with Clifton last Saturday (in the mud and snow at Clifton). The field conditions were poor that day. A lot of fumbles and bad snaps marred that game. It was a tough game for them."

Nutley lost to Clifton, 15-8, eliminating the Maroon from Group III, Section II playoff consideration. Thus, both teams will get plenty of rest heading into the Thanksgiving Day showdown. Nutley, of course, won last year's game, 19-6, breaking a six year hex at the hands of Belleville. More on the Nutley-Belleville rivalry in next weeks edition.

As for the Montclair setback, Senesky was not surprised by the Mounties game plan or talent.

"We scouted them for four games," the coach said. "We knew their tendencies, they adjusted well to what we did. Montclair has some fine athletes and possess an excellent team."

Still, the coach was somewhat frustrated by the loss.

"It gets tough week after week. I feel especially bad for the seniors. There's not much you can do, just hope the team improves and gains experience from this year. The kids are doing a great job, they're playing hard and fighting on every snap. At times, our offense shows some signs of improvement. I think we were able to do

something against Montclair that others could not, and that's pass."

Although the Bucs were an underdog, they came out playing intense football. On the opening kickoff, a Montclair runner bobbled the ball and Belleville recovered on the Mountie 22 yard line. However, the Bucs were not able to penetrate the Mountie line, gaining just three yards before Lou Lucante attempted a 36 yard field goal. The

snap to Jeff Spillsbury was low and the kick never got off the ground.

Montclair started its first offensive series from its own 26 and drove 74 yards in 26 workman like plays. The key plays in the drive were a 23 yard pass from quarterback Tim Riddick to Fred Matthews and an eight yard run by Riddick to set up a first down. Two big penalties by Belleville, the first a face mask and the second a

personal foul, also benefitted the Mountie drive. It ended with Riddick going over from the one yard line for the first score. After the conversion it was 7-0.

Montclair scored the next time it had the ball. Belleville punter, Dave Long received a low snap and never had a chance to get the kick away. He was tackled at his own 29 and the hungry Mounties moved in

(Continued on page 14)

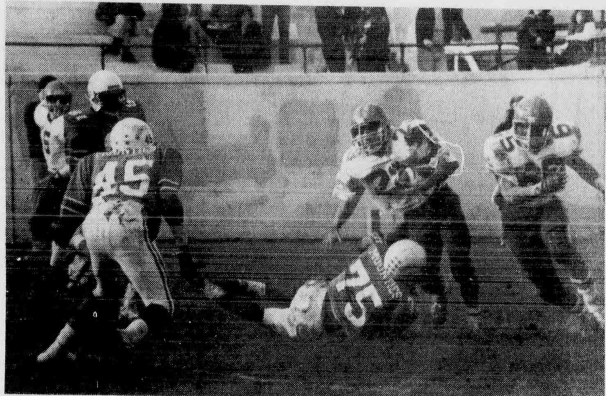

Sweep - Lou Lucante looks to avert Charles Gibbs of Montclair as Nick Cerami finds someone to block. Lucante didn't have much success on this run as Montclair kept the Belleville offense in check throughout the afternoon.

Cross country team members return with improved skills

Youth and improvement were the key ingredients to the 1985 Belleville cross country team. The Harriers posted a 2-3 record and will return a solid club for the '86 season.

Leading the way for John Tosato's team was junior Craig Burden.

"He showed good improvement over the season," Tosato said. "His times were 35-40 seconds better than last year. He was competitive in most races and his biggest asset was his consistency. He was always in the 17 minute range."

Burden's best performances were a 19th place finish in the Essex Catholic Invitational and a 24th place showing in the county championships. He earned a medal for his finish at the Essex Catholic meet.

Burden, a fine athlete, will now concentrate on basketball

during the winter months. He will come back in the spring to compete for the track team.

Senior Nick Compitiano, in his first season of cross country, did an outstanding job for the Bucs.

"He showed good endurance," Tosato said of Compitiano, who is a short distance man by trade. "He got his times down during the season and finished with a personal best of 17:38. He'll compete for the indoor track team now and then go outdoors in the spring."

A sophomore, Greg Moriello, finished his first year with a great deal of improvement.

"He started the season in the low 20 minute range," Tosato said, "and by seasons end, he was in the 18 minute area. That is fine improvement and should get him set for indoor track as well."

Most of the athletes on the Belleville cross country team compete for the indoor and outdoor track teams as well. There are a few exceptions, such as Burden, who competes for the basketball team.

Junior John Zurlo also showed a two minute improvement in his times, going from the 20 minute area to the mid 18's. Zurlo will now concentrate on the half mile during the indoor and outdoor seasons.

Leon Puentes, a sophomore, finished his first season of competition with some excellent performances.

"Leon gave us some strong races, especially in the close meets," Tosato said. "He did a very good job for us."

Puentes will now move over to basketball for the winter, returning to track in March.

J.R. Di Vincenzo, a senior, is a sprinter during the track seasons, but runs cross country every fall in an effort to get in shape. He had a personal best of 18:53 and showed marked improvement this year. Di Vincenzo completed his third year of cross country and will now head indoors for track.

Al Schweer, a junior, completed his first season with times in the mid 18 minute range. Tosato is looking for continued improvement from Schweer during the remainder of the track seasons.

Rounding out the remainder of the boys team is sophomore Bob Scheibel, juniors Mark Huamani and Tim Nielsen and freshman Peter Gerst and David Rosamilia.

"The freshmen were able to come along at their own pace," Tosato said. "We had a good turn out this season, so the younger athletes weren't put into a difficult position of running varsity right away."

For the girls, Joyce Luongo, a sophomore, led the way. Luongo improved her times significantly from last season.

"She is just seven seconds away from the girls school record (at Nutley)," said Tosato. "She was much stronger this year than last. Her best time on the home course was 21:06."

Luongo's best performance was an 18th place finish in the varsity race of the Essex Catholic Invitational.

Junior Donna Lee Daudelin also showed improvement this year. In her second year, Daudelin shaved two minutes off her time and should form a solid 1-2 punch with Luongo next season. Both Daudelin and Luongo will now compete in indoor track.

Two freshmen, Denise Ives and Michele Compitiano rounded out the girls team. Ives ran a personal best of 22:48 while Compitiano, despite some injuries, came through with some fine performances.

Finally, Tosato would like to mention a seventh grader, Danielle Groeling, who worked out with the team four days a week and should be a welcomed addition when her high school years become reality in 1987. Groeling ran a 24:23 on the home course, certainly a fine mark for such a young athlete.

Volleyball team wins Group IV semifinals

Playing inspired volleyball, the Belleville wizards defeated Ferris, 15-4, 13-15, 15-4 to gain the semi finals of the Group IV, state tourney.

Grace Worley's team battled Fair Lawn in the state semis last night. If Belleville wins that match, it will compete in the state finals, on Saturday, against the winner of Hackensack-Clifton, starting at 5 p.m. from Fair Lawn High School. Should the girls lose, then the '85 campaign is over.

Belleville, now 17-6, received some excellent performances from Christine Melillo, Sheri Phelps and Lisette Rodriguez on the front line. Quynh Mai and Renee Pettinoe played a fine game on the back line and freshman Simone Edwards was effective up front.

"Chris, Sheri and Lisette gave us an excellent net game," Worley said. "We played a good first and third game, but in the

second, we started to play defensively again and it cost us the game. When our serves are good and we play a good offensive game, we are very tough to beat."

Last season, Belleville advanced to the semi finals, losing to Fair Lawn. Fair Lawn then went to Hackensack in the finals.

"We're back to where we were last season," Worley said. "Hopefully, we can make the finals this season. That would be a big step for us. Fair Lawn has a good team. They struggled against Ridgewood and had to win in three sets (15-11, 14-16, 17-15). Hackensack might be the best team right now. We're just hoping to have a chance to play in the finals."

Either way, the girls have traveled a long road this season. In supposedly a "rebuilding" year, Belleville has made some excellent strides toward volleyball excellence.

Bucs shut out 4th straight time; face Raiders Thanksgiving Day

(Continued from page 13)

quick. Riddick connected with Wayne Coates for a 27 yard pass to the Buc 1 and one play later, Matthews hurried over for the second score. The conversion good once more, Montclair led, 14-0.

Spillsbury replaced Dan Senesky at that point and the sophomore hit some big passes quickly. On his first snap, Spillsbury found Long for a 29 yard reception and a first down at the Mountie 42. After a two yard gain by Jay Marchese, Spillsbury hit Long again, this time for 18 yards to the Mountie 22. Three plays later, on a critical fourth and nine, Spillsbury hit Jaime Galloto, who made a fine diving reception for 16 yards, setting up a first and goal at the

10. However, the drive stalled at the nine when Carl Snipes intercepted in the end zone for Montclair.

That was the closest Belleville would travel to the Mountie end zone. Montclair tallied its last score in the third quarter when Pat Frasier went over from the one following a fine punt return.

Despite the setback, Belleville did receive a good game from Spillsbury, who has an excellent arm and appears to have the savvy needed to be a top signal caller in the league. The Buc-cancer defense did some fine hitting, but the end result was another tough defeat in a season of difficult losses.

NOTES: To make matters worst, Nick Cerami went down with a knee injury and Dan Harrington has an elbow problem. No word, yet, on whether those

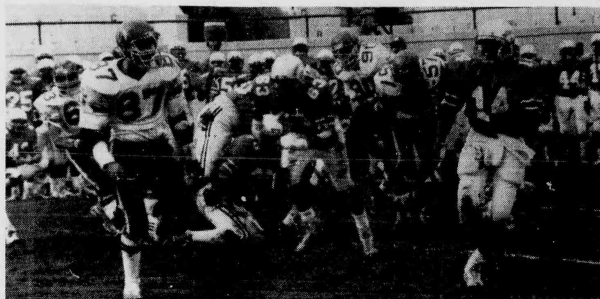

Letting It Loose - Quarterback Tim Riddick of Montclair lets a pass go as Dave Long converges. Riddick kept the Bucs' defense off balance with his timely passing and good running.

two can play against Nutley, Montclair, East Orange, Union and Elizabeth will begin play in Group IV, Section II playoffs this weekend at the home of the higher seeds, probably Union and Montclair. Union won its game last Sunday, 61-12 over Cranford, a team it just barely

defeated last season. The Farmers have won 19 straight dating back to September of '84. It's last loss came in December of '83, to Montclair, in the championship game Group IV, Section II. Nutley will be hungry for this game as well. The Maroon is 5-2-1, having lost its last two games

to Montclair and Clifton. Montclair has clinched at least a tie for the NNJIL title. They will play Passaic on Thanksgiving Day.

TROISE INSURANCE AGENCY

ALL FORMS OF INSURANCE

Auto - Motorcycle - Truck
Fire - Computer - Quote
Personalized Service

759-4100

172 WASHINGTON AV. BELLEVILLE
(ACROSS FROM MOTORCYCLE MALL)



a gift to you from

JNC

Janette Nutley Center

Christmas Carols
and music selections

by the
Verona-Cedar Grove Chorus
& **St. Bonaventure Choir**
direction of Vivienne Bono, pianist

SUN DEC-8th 8-9pm

SUN DEC-1st 8-9pm

WED DEC-4th 8-9pm

Belleville Assembly of God Church Choir
direction of Pauline Di Quattro

Jets and Cowboys win in touch football league

(Submitted by the Belleville Recreation Department)

In the Belleville Recreation Department Touch Football League, the Jets defeated the Chiefs, 31-7.

Jerry Turi scored three touchdowns with a touchdown apiece from Nicky Mastropolo and Ernie Zoppi to lead the Jets to victory. Dave Watson also scored for the Jets.

Joe Perna intercepted two passes for the Jets.

In other action, the Cowboys defeated the Giants, 20-12.

Jeff Raibick scored two touchdowns and Jimmy Napolitano and Mike Mechler scored one

apiece for the Cowboys.

Dave Andrews added an extra point for the Cowboys

BULLET HOLE

Specializing in
Guns Ammo Reloading - Shooting Equipment

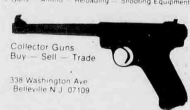

Collector Guns
Buy - Sell - Trade

338 Washington Ave.
Belleville N.J. 07109

PURA - TEX

HOME IMPROVEMENTS
CORP.

★ Siding
★ Roofing
★ Doors
★ Windows

Est. 1951

Andersen Windows
AW Windows - Glazing - Etc.

SHOWROOM
191 Belleville Ave.,
BELLEVILLE

PROFESSIONALS
NARI
NATIONAL ASSOCIATION OF
THE REMODELING INDUSTRY

759-2200

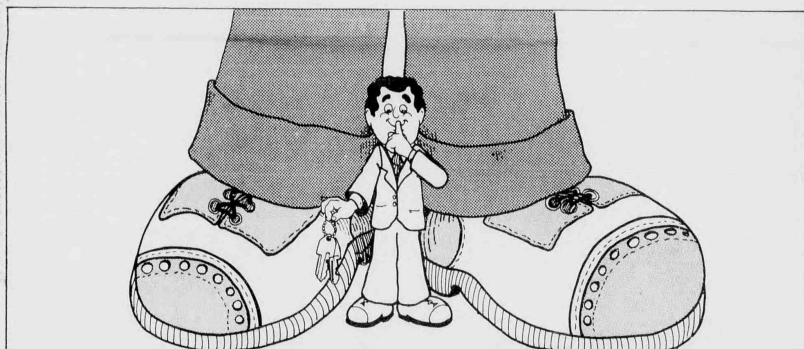

While other dealers are busy telling you how big they are, Crown Chevrolet is quietly delivering more Chevs than anybody

That's because we're not a rock 'em, sock 'em highway dealership. Our people really care about quality and value and doing things right, about giving you the lowest possible price now and the very best service for the life of your car.



MONTE CARLO!

2-Door 1985 Leftover

- Air Cond.
- Sport Mirrors
- 4.3 Liter V-6
- Rallye Wheels
- Stock #5412, List \$12,030
IN STOCK NOW

\$10,488



CORVETTE!

2-Door 1985 Leftover Sport Coupe

- Powr Steer. & Locks
- Cruise Control
- AM-FM Base Stereo
- Leather Buckets
- Air Cond.
- Stock #5589, List \$28,476
IN STOCK NOW

\$24,688



MONTE CARLO!

2-Door 1985 Leftover

- Powr Wind-Lock/Anten.
- Air Cond.
- Cruise Contr./Tilt Whl.
- Auto Trans.
- Powr Steering & Brakes
- Rallye Wheels
- Rt. Window Defogger
- Rem. Contrl. Mirrors
- 4.3L V-6 Engine
- AM-FM Stereo
- Stock #5280, List \$12,290
IN STOCK NOW

\$10,788

8.8% Financing arranged on premises.

Qualified buyers can arrange financing right here at Crown for up to 48 months with NO DOWN PAYMENT

Call now

759-4200

Crown Chevrolet

"New Jersey's Chevrolet Underpricer"

514 Washington Avenue, Belleville (201) 759-4200



GM QUALITY
SERVICE PARTS



GENERAL MOTORS CORPORATION

Mr. Goodwrench

The Dunlop Legend Lives!

Dunlop Elite Seventy

55,000 mile limited mileage warranty*

- 55,000 mile limited mileage warranty, including free replacement during the first 50% of tread wear.
- Advanced tread pattern with diagonally-intersecting, water clearing channels for wet & dry traction, even wear and a quiet ride.
- Distinctive "Elite" sidewall signature and white sidewall
- Low 70 series profile for a wider contact patch and superior handling.
- Twin steel belts with nylon stabilizing wraps for durability
- All season traction — M/S designation (mud and snow.)

* Ask dealer for details.

BRADLEY TIRE SERVICE

NEW & USED TIRES
Alignment, Balancing & Vulcanizing Service
For Complete Radial Tire Service
Call 759-4469

523 Washington Ave., Belleville, N.J.



Glunk reaches gymnastics finals as Veltre falls in the sectionals

Kelli Glunk's dream season has reached the state finals. The junior acrobat finished fifth in the state sectionals this past weekend and was gearing for the state finals held yesterday.

A second Belleville entry in the sectionals, sophomore Joell Veltre, did an outstanding job on the floor exercise routine, but fell short of the finals. Nonetheless, Veltre can look back with pride on an 8.15 score on the floor exercise. She certainly has a bright future in store.

As for Glunk, head coach Ray Iannuzzi has run out of superlatives to describe her excellence.

"She did a great job," the coach said. "She is going to the finals and will compete in all four events. Yesterday (Saturday), she got three medals. It was a great feeling to see a Belleville performer on the podium. I'm very proud of Kelli. She has accomplished a lot this season."

As for the states, the coach is hoping that Glunk can continue her level of excellence. Iannuzzi is well aware of the outstanding talent she will be facing.

"I'm just happy that Kelli is there," the coach said. "She wants to go for it all, that's her nature. However, we're talking about the entire State of New Jersey here. In order to place, you have to finish in the top six. That's not easy. To me, it's an honor just to get this far. I'm proud of her no matter what. She's accomplished so much this year."

Glunk took a second place in the balance beam, a third in the floor exercise, sixth in vaulting and finished fifth all around with a score of 34.90. Her only set-back came on the uneven parallel bars.

"She was going super on that event," recalled Iannuzzi.

"However, she fell during a difficult trick. She got up and finished the routine very well."

Despite the fall on the bars, Glunk posted a score of 8.0. She had a 9.0 on the beam, good for a first place tie, however a difficult tie breaking procedure moved her to second. Her score

on the floor exercise and vaulting was 8.95.

The state finals were held last night at Somerville High School at 6 p.m. Next week, the Times will cover Glunk's performance there and the following week, will wrap up the season for the team.

Gym nights set to begin for boys & girls Nov. 26

Gym nights for boys and girls, ages 8 - 12, will be conducted on Tuesdays, from 6:30 - 7:30 p.m. and from 7:30 - 8:30 p.m., at School 10, beginning Tuesday, Nov. 26.

A girls' gym will be conducted on Thursdays, from 6:30 - 8 p.m., at School 9, beginning Dec. 5.

Men's and Over 30 Basketball leagues will be conducted on Wednesday and Thursday nights, beginning in early December.

For information on these or any other recreational programs, call the Recreation Department at 450-3422.

Recreation Department forms basketball league

The Belleville Recreation Department is forming its 1985-86 Senior Boy's Basketball League for Belleville residents in grades 9-12.

The league plays its games on Tuesday nights beginning Dec. 10 at 6:30 at the Middle School.

Only the first 12 teams to apply will be admitted into the league. High school varsity, jayvee and freshmen players are not eligible to play in this league.

To obtain a roster, stop by the rec office, 407 Jorammon St., between 8:30 a.m. - 4 p.m. Monday through Friday.



PROUD MARY'S

Traditional Thanksgiving Dinner at

PROUD MARY'S

Guests will be treated to their own select Roast Turkey* complete with appetizers, soup, salad, potatoes, vegetables, stuffing, cranberry sauce, dessert, coffee, fruit & nuts

*The size of the Turkey depends on the number in each party. TAKE HOME THE LEFTOVERS

Fresh Ham Dinner Also Available

Seating from 12 noon to 4:00 p.m.

CALL NOW FOR RESERVATIONS

429-9246



PROUD MARY'S

Restaurant & Lounge

409 Franklin St.

Bloomfield, N.J.

429-9246

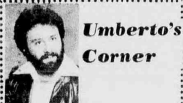

Umberto's Corner

NOW OPEN

We are pleased to announce that we have re-opened at our new location:

567 Washington Ave.
Belleville, N.J.

We have designed a new atmosphere for you, all of our many friends and loyal customers, because in a time of need you were there. From the deepest of our heart our sincere thanks to all. Especially to all those who helped!

UMBERTO OF NAPLES

Hair Cutting & Collure
BELLEVILLE, N.J.

— FREE PARKING —
On Premises
759-4900
OPEN SUNDAYS



JAM MUSIC Entertainment

D.J.'s

For all Occasions

- Holiday Parties
- Corporate Parties
- Bar/Bat Mitzvahs
- Weddings
- Anniversaries
- Theme Parties

CALL 751-1130

OR 667-8547

2 INSTANT CASH WINNERS!

THE TRUST COMPANY'S

7% PLUS

MAGICSM MONEY MARKET ACCOUNT

8% PLUS

6 MONTH SAVINGS CERTIFICATE

Most of the other banks are only paying 6% on their Money Market Accounts or 7% on their 6 Month Savings Certificates.

The Trust Company pays 7% Plus... (7.25% yield) and 8% Plus... (8.02% yield).

You become an instant winner as soon as you open a MagicSM Money Market Account or a 6 Month Savings Certificate

Rates can change at any time, so we urge you to take advantage of these special rates NOW!

We care more about your financial needs than other banks and think you deserve to make the most on your money.

The Trust Company's reputation for always giving "a little something extra" to our customers has made us...

THE ONLY BILLION DOLLAR BANK WITH HEART!

FOR MORE INFORMATION

CALL TOLL FREE 1-800-223-BANK

THE TRUST COMPANY

OF NEW JERSEY

Member FDIC

THE BILLION DOLLAR BANK WITH HEART

THE TRUST COMPANY OF NEW JERSEY • Executive Office Journal Square, Jersey City, N.J. • (201) 420-2500
Offices throughout Bergen, Essex, Hudson, Middlesex, Morris & Passaic Counties • Assets One Billion Dollars
CLIFTON • PASSAIC PARK • NUTLEY • BELLEVILLE • LINCOLN PARK • LITTLE FALLS/WEST PATERSON

"CLASS" SHOWS... at BIGELOW'S



** PREMIER PREFERRED LEASE PROGRAM ** LUXURY 1985 Chrysler Fifth Avenue

AS LOW AS \$302. per month (for 48 mos.) plus tax

**Bonus offer includes - Free Maintenance Service plus Extended Warranty Protection

For Further Information - Contact - Joe Attanasio

Leasing Manager

*To obtain total of payments — multiply monthly payment by number of months of the lease

Bigelow Motors - 50 Washington Ave., Belleville, N.J.

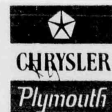

759-4220

Mounties defeat Buccaneers, 20-0

Photos by Michelle Jeannotte



Sandwiched - Two Belleville defenders tackle a Montclair runner after a short gain in the second quarter. The Buc defense was tough once more, but Belleville fell short, 20-0. That's Dave Silletti (55) looking to help. Gerard Corbo (64) is one of the Belleville defenders on the tackle.

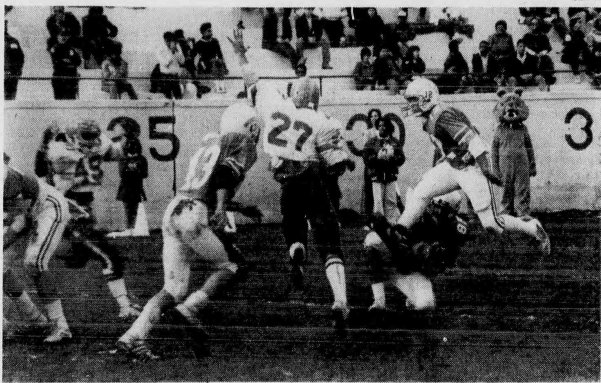

Block That Kick - Jay Marchese (27) attempts to block a point after the Mounties' Scott Egan scored a touchdown. Marchese's attempt was not good enough, however, as the kick split the uprights.

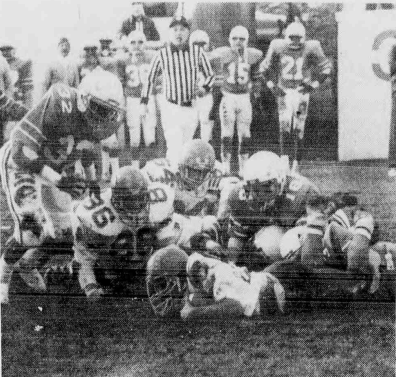

Muddy Trail - A Belleville runner looks down at a soft Foley Field following a short gain last Sunday. The Mounties stifled the Buc running game en route to a 20-0 win.

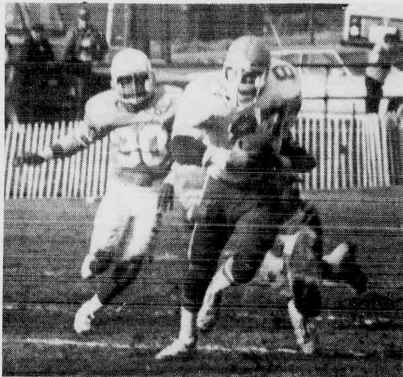

Big Trouble - Dave Long (87) looks for running room after a bad snap on an attempted punt. Long was stopped short of a first down and Montclair went in to score its second TD minutes later.

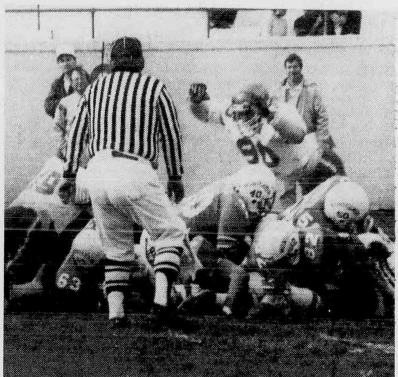

Pile Up - Players from both teams are on the ground following a Montclair running play last Sunday. It was a typical Belleville-Montclair game, with hard hitting and defense dominating.

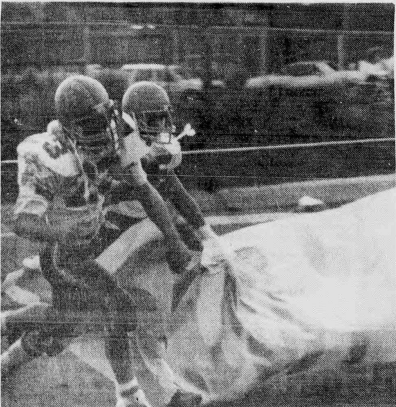

Break That Banner - Lou Lucante, Carmine Iacullo and Nick Cerami break through the banner made for the Bucs by the cheerleaders to start the second half. The Bucs played hard but lost to undefeated Montclair, 20-0.



Mountie Out of Room - Fred Matthews of Montclair is stopped by a host of Bucs last Sunday at Foley Field. Matthews made some key receptions for Montclair and helped his team to an 8-0 record en route to the playoffs.

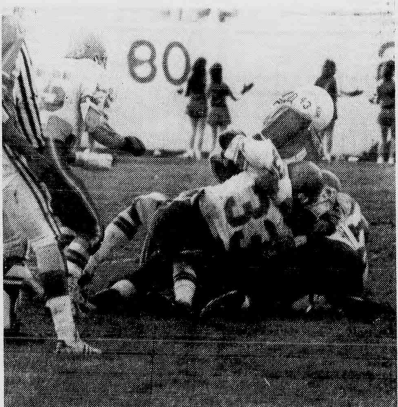

Gang Tackle - Anthony Maffucci of Montclair is stopped by Al Best of Belleville during the game last Sunday afternoon. Moving in to help is Dave Silletti.

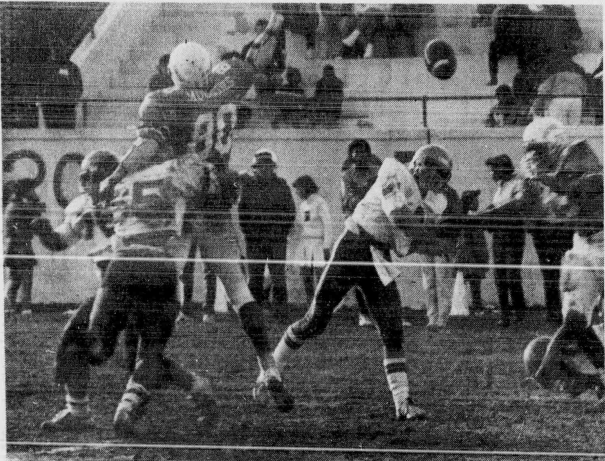

Spills' Pass - Sophomore Jeff Spillsbury attempts a pass to Dave Long during the game last Sunday. This pass was good, but the Bucs suffered its fourth straight shutout at the hands of Montclair.

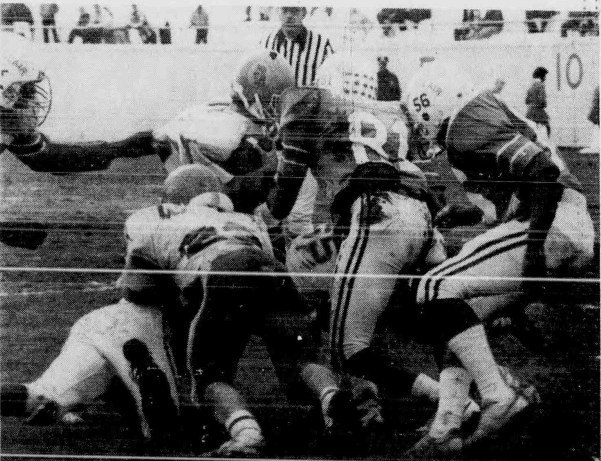

Look Out - Jay Marchese is out of running room as Brad Gill and Mark Fisher apply the tackle for Montclair. The Mountie defense was solid as it held the Belleville offense in check.

Belleville residents exercise their right to vote

November 5, 1985

For Governor

Ward I

Shapiro	Kean	Hendrick	Fishman	Flynn	Satinoff
1	76	222	0	2	1
2	100	232	3	0	1
3	50	237	6	0	0
4	66	300	7	1	1
5	54	238	5	1	3
6	65	196	4	0	3
7	63	274	8	0	1
8	49	237	6	0	0
9	109	365	6	0	0
10	121	201	4	0	0
11	96	365	19	0	3
12	87	230			
Total	936	3097	68	4	12

Ward II

1	108	184			
2	102	243	6	0	2
3	52	230	0	0	0
4	58	235	2	0	1
5	112	292	8	1	1
6	63	295	6	0	1
7	96	385	17	0	0
8	74	292	7	0	1
9	83	424	12	0	0
10	95	309	7	2	1
11	78	318	9	0	0
12	93	321	12	1	0
Total	1014	3528	86	4	7

Grand Total 1950 6625 154 8 19 6 2 3758

For General Assembly

Ward I

122	136	57	53
132	181	155	123
163	190	159	138
110	110	178	150
157	160	195	184
125	143	153	133
112	128	139	129
144	155	186	179
108	113	173	166
204	220	252	245
259	303	227	215
208	203	213	203
189	177	130	135
1911	2103	2160	2000

Ward II

141	159	129	122
144	160	185	164
106	125	152	146
96	140	163	150
170	200	224	190
129	143	202	195
201	202	270	255
135	149	220	202
176	223	304	259
182	200	223	180
161	171	227	224
206	234	207	175
1847	2106	2506	2262

4209 4666 4262

For City Clerk

Ward I

140	48
151	109
168	129
122	130
174	136
131	111
124	180
151	155
125	130
198	227
268	174
219	163
157	99
1988	1743

Ward II

155	99
163	140
120	129
143	117
205	154
141	162
211	212
151	160
206	215
185	152
179	175
208	157
2067	1872

4055 3615

For Sheriff

Ward I

140	48
183	97
194	106
148	111
210	111
176	89
136	90
182	130
157	111
254	191
330	138
269	127
186	91
2425	1392

Ward II

158	98
183	121
141	110
162	101
223	143
174	133
274	160
188	140
250	188
263	111
213	149
274	105
2503	1559

7886 4408

(Absentee)

Reg. Voters	558	319
Votes Cast	655	341
	576	298
	664	307
	636	271
	624	352
	761	495
	555	545
	965	495
	663	346
	7255	3778

54.065%

"BELLEVILLE PROPOSALS"

Sealed proposals will be received by the Belleville Board of Commissioners at the Commission Chambers, 152 Washington Avenue, Belleville, New Jersey, on or before 8:00 p.m. December 10, 1985 for the purchase of one (1) year's supply, as needed for water supplies, building materials and supplies, motor oil and greases, tires and tubes, road materials, automotive parts, office supplies, electrical materials and supplies, for the Township of Belleville, New Jersey. Each bid must be enclosed in a sealed envelope bearing on the outside the name and address of the bidder and the name of the project and must be delivered to the Township Clerk on or before 8:00 p.m. Tuesday, December 10, 1985. No bid will be received after that time. The Township reserves the right to reject any and all bids. All bids in accordance with the specifications on file in the office of the Purchasing Agent, Township of Belleville, New

Jersey.

The Belleville Times
Nov. 21, 1985
Free: \$10.34

No. 885-459

"BELLEVILLE PROPOSALS"

Sealed proposals will be received by the Belleville Board of Commissioners at the Commission Chambers, 152 Washington Avenue, Belleville, New Jersey, on or before 8:00 p.m. December 10, 1985 for the purchase of one (1) 1986 G.M.C. 1/2 ton 8' wide pickup truck or equal for the Department of Parks and Public Property, in accordance with the specifications on file in the office of the Purchasing Agent Municipal Building, Belleville, New Jersey. Each bid must be enclosed in a sealed envelope bearing on the outside the name and address of the bidder and the name of the project and must be delivered to the

Township Clerk on or before 8:00 p.m. Tuesday, December 10, 1985. No bid will be received after that time. The Township reserves the right to reject any and all bids. The Belleville Times
Nov. 21, 1985
Free: \$8.16

No. 885-450

"BELLEVILLE PROPOSALS"

Sealed proposals will be received by the Belleville Purchasing Board at the Commission Chambers, 152 Washington Avenue, Belleville, New Jersey, on or before 8:00 p.m. on Tuesday, November 26, 1985 for the purchase of one (1) sewer rodding machine mounted on chassis as specified or equal for the Department of Public Works in accordance with specifications on file in the office of the Purchasing Agent, Town Hall, Belleville, New Jersey.

Each bid must be enclosed in a sealed envelope bearing on the outside the name and address of the bidder and the name of the project and must be delivered to the Township Clerk on or before 8:00 p.m. Tuesday, November 26, 1985. No bid will be received after that time. The Township reserves the right to reject any and all bids. The Belleville Times
Nov. 21, 1985
Free: \$8.93

No. 885-461

SHERIFF'S SALE

SUPERIOR COURT OF NEW JERSEY,
CHANCERY DIVISION: ESSEX COUNTY,
DOCKET NO. F-1977-85 THE RICHARD GILL COMPANY, a Texas Corporation, PLAINTIFF -

vs. ARVELL RICHARDSON, JR., et al. DEFENDANTS. Execution For Sale of Mortgaged Premises.

By virtue of the above stated writ of Execution, to be directed, I shall expose for sale by Public Auction, in SHERIFF'S OFFICE, Essex County Court Building in Newark, on Tuesday, the 3rd day of December next, at one-thirty P.M. (Preceding Time).

The property to be sold is located in the Township of Livingston in the County of Essex, and State of New Jersey.

Commonly known as: 5-7 Essex Street, Irvington, New Jersey.

Tax Lot No. 12 in Block No. 295
Dimensions of lot: (Approximately) 50 feet wide by 125 feet long.

Situate on the northwesterly side of Essex Street, 30 feet from the

westerly side of Maple Place.

A Full Legal Description can be found in the Office of the Register of Essex County in Book 1983, page 217.

The approximate amount of the Judgment to be satisfied by said sale is the sum of ONE HUNDRED TWENTY THOUSAND DOLLARS NINE HUNDRED TWENTY-TWO (22), together with THIRTY-CENTS (\$.30/100), together with the costs of this sale.

The Sheriff reserves the right to adjourn the sale from time to time as provided by Law, Newark, N.J., October 28, 1985.

THOMAS J. D'ALESSIO, Sheriff
Zucker, Goldberg, Becker & Ackerman, Attorneys
The Belleville Times
Nov. 7, 14, 21, 28, 1985
Free: \$84.60

No. 885-439

Get rid of your snow shovel.

If you're tired of clearing snow with shovel power, try horsepower. Honda's 7HP snowblower is self-propelled and comes with tracks or wheels. It's powerful enough to cut through snow that's days old as well as freshly fallen snow, and throw it 39 feet. And with three forward speeds and reverse, Honda's snowblower lets you work at your own pace.

\$50 to \$150 off
with this ad

The Motorcycle Mall

165 WASHINGTON AVE.
BELLEVILLE
751-4545
751-7727

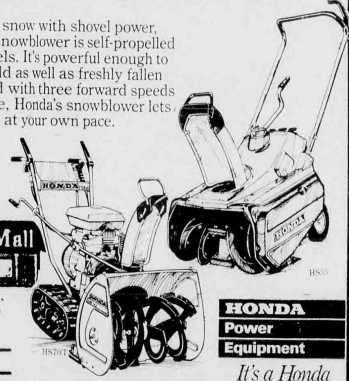

HONDA
Power
Equipment
It's a Honda

For optimum performance and safety we recommend you read the owner's manual before operating the unit.
©1985 American Honda Motor Co., Inc.

DeVry offers scholarships

DeVry Inc. will offer 75 full-tuition scholarships at a total value of \$1.1 million to 1986 high school graduates throughout the United States.

Each scholarship provides between \$14,700 and \$15,750 for application fees and tuition and may be used toward a Bachelor of Science degree program.

YOU DON'T WANT TO LEAVE YOUR OLDER RELATIVE ALONE?

NOW THERE'S AN ALTERNATIVE

SENIOR CARE & ACTIVITIES CENTER

A SENIOR CITIZEN'S DAY PROGRAM

SERVING ESSEX COUNTY

46 PARK ST., MONTCLAIR MON-FRI 783-5589
TRANSPORTATION FOR WHEELCHAIR BOUND NOW AVAILABLE
MEMBER AGENCY UNITED WAY OF NORTH ESSEX

PRE-HOLIDAY SALE

Thurs.-Fri.-Sat.-Sun., Nov. 21st thru 24th

25% OFF
ALL WOMEN'S
SHOES AND BOOTS
(EXCEPT SALE ITEMS
and SPECIAL ORDERS)

COBBIES, COBBIE CUDDLERS, RED CROSS SHOES,
SOCIALITES, SOFT SPOTS AND NURSE MATES

BELLEVILLE SHOES

151 WASHINGTON AVE. BELLEVILLE, N.J.
OPEN FRIDAY NITES TILL 8 - OPEN SUNDAYS 11 to 3 - 759-4555
PARKING NEXT TO TOWN HALL



LOUIS LOU DeMASSI'S DISCOUNT CORNER SINCE 1937!

PONTIAC in LYNDHURST!

PARK AND RIVERSIDE AVE.
LYNDHURST 939-6100
HOURS: Mon-Fri 9-9 Wed 10-6 Sat 10-5

CROSS OVER THE BRIDGE
TO YOUR LOCAL PONTIAC DEALER
FOR BIGGER SAVINGS!

Keep that great GM feeling
with genuine GM parts!

GM QUALITY
SERVICE PARTS
GENERAL MOTORS PARTS DIVISION

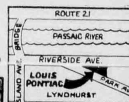

Any Make or Model
Buy or Lease For Less!
American or Import

BIG PRICE
REDUCTIONS
ON NEW '85
LEFTOVERS & DEMOS

8.8%
APR
48 Mos.
FINANCING*

ON NEW '86 & '85 PONTIAC
1000, FIRE, SUNBIRD, FIREBIRD
WITH STANDARD TRANSMISSION
* If Qualified

1985 BONNEVILLE 4-DOOR SEDAN

Auto. trans., 6-cyl. eng., pwr. steer., pwr. brks., custom
air cond., tint gl., elect. rear defro., sport mirrs., white
wall tires, lamp grp., undergl., am/fm stereo radio.
Demo with 10,106 mi. Original List Price \$11,600.

NOW \$9,975

USED CAR PRICES...SLASHED!

'82 Bonneville Wagon	'83 GRAND PRIX	'82 Buick Regal 2-Dr.
Auto trans., 6-cyl. eng., pwr. steer., pwr. brks., air cond., tint glass, w.w. tires, deluxe wheel covers, am/fm stereo radio, lsd. top, 38,100 mi. WAS \$7995	Auto trans., 4-cyl. eng., pwr. steer., pwr. brks., air cond., tint glass, am/fm stereo radio, w.w. tires, rear defro. 40,200 mi. WAS \$6295	Cpe., Auto trans., 4-cyl. eng., pwr. steer., pwr. brks., air cond., tint glass, w.w. tires, am/fm stereo, w.w. tires, 40,712 mi. WAS \$6495
\$6595	\$6795	\$6995
'85 PLYM. TOURISMO	'82 P-6000 4-DR.	'81 CAMARO Berlina
Auto trans., 4-cyl. eng., pwr. steer., pwr. brks., am/fm stereo radio, elect. rr. defro., w.w. tires 4,495 mi. WAS \$7995	Auto trans., 4-cyl. eng., pwr. steer., pwr. brks., air cond., tint glass, am/fm stereo radio, w.w. tires, rear defro. 40,200 mi. WAS \$6295	2-Dr., auto trans., 4-cyl. eng., pwr. steer., pwr. brks., air cond., tint gl., rr. defro., w.w. tires, am/fm stereo, w.w. tires, 40,712 mi. WAS \$6495
\$7395	\$5895	\$6195

FIVE STAR SERVICE EXCELLENCE AWARD WINNER!

Revitalization group protests town hall site

(Continued from page one)

spend money and hide it," he said. "A new building will make the block look nicer, and people will want to shop there."

But Frantantoni believes that if a new structure is erected at that site, the financial health of Washington Avenue will suffer.

"Putting the building there takes space away from private businesses which might develop the land," he said. "We taxpayers have to pay for the land to build next to Town Hall, and the bill could run up to \$250,000. We already own the land in back."

DiRuggiero noted that erecting a separate new structure will leave the existing building free for use as a civic center.

"We need a place in the center of town where clubs, senior citizens groups and other

functions could be held," he said. "We also have a very nice fire department museum collection, but it is now at the Franklin Avenue firehouse, off the beaten path. It would be nice to house it in a central location where a lot of people could see it."

Frantantoni noted that Belleville already has facilities for recreational use.

"We've got the Recreation House on Joralemon Street, the Friendly House, which has just received over \$200,000 in renovations, and a newly-formed board of education committee which is looking into extending the recreational use of the schools," he said. "Using Town Hall as a civic center is a waste of money."

The debate promises to be lively. The board of commissioners' next public meeting is Tuesday at 8 p.m.

Chamber hosts annual dinner-dance Nov. 23

The Belleville Chamber of Commerce will host its annual dinner-dance on Saturday, Nov. 23, 7 p.m., at the Chandelier, 340 Franklin Ave.

The chamber will honor members who have been in business in Belleville for 25 years or more. The chamber itself has been in existence for 36 years.

The evening will feature a dinner with open bar and dancing and entertainment.

For tickets, priced at \$40 each, contact the chamber office at 759-4848.

School 4 pilots testing program which emphasizes math skills

(Continued from page one)

The results of the testing will provide School 4 with an individualized prescription plan for each student who takes the test, Forte said, adding that the test is more diagnostic than that of the IOWA tests given to students yearly.

Once the tests have been completed, printout sheets will be made detailing the skills a student has mastered, those he or she needs to review and those a student needs to know.

"Each teacher will alter or tailor the computational skills at each grade level so the students could better master a particular skill," Forte said. "This is a supplemental test, not a replacement. We are emphasizing reinforcement and review with individual students."

ment. We are emphasizing reinforcement and review with individual students."

Middle States team ends three-day study

(Continued from page one)

Mr. Ciccone said. "You must continue to meet the needs that they specify in this report. In five years there will be a mid-year report given on how we've progressed to meet those needs."

"We cannot stand still and rest," he continued. "We must continue to strive."

Although the evaluation is over, Mr. Ciccone said that progress at the school will not stop. Some of his objectives for the future include the implementation of a full school day and the increase of high school credits necessary for graduation.

"I'd like to do away with early release which has been caused by the school's overcrowding," Mr. Ciccone said. "The early release program has been in effect at the school for the past 10-13 years."

"I would also like to increase the number of high school credits needed for graduation," he added. "Presently, a student needs 100 credits to graduate Belleville High School. I would like to increase it to 120-125 credits to ensure a full school day. This will help prepare students for when they leave Belleville High School either for college or work."



DARLINGS! FIRST LADY HAIR ARTISTRY

Invites You To Come In and See Our New Line of Darling Wigs & Hair Pieces by Eva Gabor.

MANY STYLES AND COLORS TO CHOOSE FROM
EXPERT WIG STYLING BY JOANNA

- STYLING • COLORING
- PERMANENTS
- FROSTING
- MANICURING

OPEN SUNDAYS 8-2

SENIOR CITIZENS
REDUCED RATES MON., TUES., WED.

NO APPOINTMENT
MON.-THUR. 9-8 TUES., WED., FRI. 9-6
SAT. 8-5 SUN. 8-2

FIRST LADY HAIR ARTISTRY
864 KEARNY AVENUE
KEARNY • 991-9800



REALTY WORLD.

THE RESULTS PEOPLE.

BAUMGARDNER AGENCY



\$124,900
Two - 4 room apts.
Plus 2 rooms on 3rd.
Aluminum siding.
Deep Lot.
Low Taxes.

Covering
Bloomfield - Glen Ridge - Nutley - Belleville
378 Broad Street, Bloomfield, N.J. 743-8382



JAY BAUMGARDNER, GRI
BROKER

New CENTURY 25's

AT LAST! A great tasting cigarette that saves you money.

25 EXTRA PER CARTON

VALUE WITHOUT COMPROMISE

Not available in all areas.

LIGHTS 100's 12 mg. "tar," 0.9 mg. nicotine.
FILTER 15 mg. "tar," 1.1 mg. nicotine,
av. per cigarette by FTC method.

SURGEON GENERAL'S WARNING: Smoking By Pregnant Women May Result in Fetal Injury, Premature Birth, And Low Birth Weight.



SHERIFF'S SALE
SUPERIOR (CHAN) D-345
 SUPERIOR COURT OF NEW JERSEY,
 CHANCERY DIVISION, ESSEX COUNTY,
 DOCKET NO. F-259-85 CITICORP
 HOMEOWNERS SERVICES, INC. PLAINTIFF-
 vs. MALCOLM JOHNSON, et. ux. DEFEN-
 DANTS Execution For Sale of Mortgaged
 Premises.

By virtue of the above stated writ of Execu-
 tion, to me directed, I shall expose for sale by
 Public Auction, in SHERIFF'S OFFICE, Essex
 County Court Building in Newark, on Tues-
 day, the 2nd day of December next, at one
 thirty P.M. (Prevailing Time)
 MUNICIPALITY: Irvington
 COUNTY & STATE: County of Essex, State
 of N.J.
 STREET & STREET NO. 108 Washington
 Avenue

TAX LOT & BLOCK: Block 88, Lot 11
 DIMENSIONS OF LOT: 83x25
 NEAREST CROSS STREET: 933 FEET
 Northernly line of Springfield Avenue
 A complete description can be found in the
 Essex County Register's Office.

The approximate amount of the Judgment to
 be satisfied by said sale is the sum of
 THIRTY FOUR THOUSAND EIGHT HUNDRED
 SIXTY FIVE DOLLARS AND THIRTY SIX CENTS,
 (\$34,865.36), together with the costs of this
 sale.

The Sheriff reserves the right to adjourn the
 sale from time to time as provided by Law.
 Newark, N.J. October 28, 1985
 THOMAS J. D'ALESSIO, Sheriff
 William M.E. Powers Jr., Attorney
 The Belleville Times
 Nov. 7, 14, 21, 28, 1985
 Fee: \$73.32

No. 885-438

SHERIFF'S SALE
SUPERIOR (CHAN) D-339
 SUPERIOR COURT OF NEW JERSEY,
 CHANCERY DIVISION, ESSEX COUNTY,
 DOCKET NO. F-7638-81 NEW JERSEY
 MORTGAGE FINANCE AGENCY PLAINTIFF-
 vs. DANNY FOSTER, et. al. DEFENDANTS
 Execution For Sale of Mortgaged Premises.

By virtue of the above stated writ of Execu-
 tion, to me directed, I shall expose for sale by
 Public Auction, in SHERIFF'S OFFICE, Essex
 County Court Building in Newark, on Tues-
 day, the 26th day of November next, at one
 thirty P.M. (Prevailing Time)
 Municipality: City of Newark, County of Es-
 sex
 Street address: 27 Alexander Street,

Newark, N.J.
 Tax Lot and Block: Lot 74, Block 4060 on
 the Tax Map
 Approximate dimensions: 25 feet x 100 feet
 Nearest cross street: South Orange Avenue
 299.36

The mortgage book is 4865, page 821.
 The approximate amount of the Judgment to
 be satisfied by said sale is the sum of FIFTY
 ONE THOUSAND SEVEN HUNDRED ONE
 DOLLARS AND FORTY FOUR CENTS,
 (\$51,701.44), together with the costs of this
 sale.

The Sheriff reserves the right to adjourn the
 sale from time to time as provided by Law.
 Newark, N.J. October 21, 1985
 THOMAS J. D'ALESSIO, Sheriff
 Alvin D. Miller, Attorney
 The Belleville Times
 Oct. 31, Nov. 7, 14, 21, 1985
 Fee: \$69.56

No. 885-430

BELLEVILLE TOWNSHIP, NEW JERSEY
 INVITATION FOR PROPOSAL

Please be advised that the Belleville
 Redevelopment Agency is currently seeking
 proposals from developers, interested in
 developing certain tracts of land located on
 or about Washington Avenue in the Township
 of Belleville.

The Belleville Redevelopment Agency affir-
 matively states that it does not own or have title
 to any parcels of land located in said area,
 and that all proposals submitted, will be the
 developer's expense without recourse for re-
 imbursement from the Belleville Redevel-
 opment Agency. The Belleville Redevel-
 opment Agency will assist in procuring those tracts
 of land necessary to conform to the proposal
 which is accepted by the commissioner's of the
 Township of Belleville.

In addition to any proposals submitted
 regarding rehabilitative or new construction,
 the Belleville Redevelopment Agency is also re-
 questing proposals for senior citizen housing.
 Any and all proposals should be sent to the at-
 tention of Joseph A. D'Amato Executive Direc-
 tor, Belleville Redevelopment Agency, Town
 Hall, 152 Washington Avenue, Belleville
 Township, New Jersey 07109.

The Belleville Times
 Nov. 14, 21, 1985
 Fee: \$12.16

No. 885-457

SHERIFF'S SALE
SUPERIOR (CHAN) D-375
 SUPERIOR COURT OF NEW JERSEY,
 CHANCERY DIVISION, ESSEX COUNTY,
 DOCKET NO. F-3885-81 UNITY SAVINGS AS-
 SOCIATION, PLAINTIFF vs. SIM BELL and
 DEBORAH BELL, his wife, DEFENDANTS
 Execution For Sale of Mortgaged Premises.

By virtue of the above stated writ of Execu-
 tion, to me directed, I shall expose for sale by
 Public Auction, in SHERIFF'S OFFICE, Essex
 County Court Building in Newark, on Tues-
 day, the 17th day of December next, at one
 thirty P.M. (Prevailing Time)

The property to be sold is located in the City
 of Newark in the County of Essex, and State
 of New Jersey.

Commonly known as: 103 Oakland Ter-
 race, Newark, New Jersey.

Tax Lot No. 42 in Block No. 4162

Dimensions of lot: Approximately 88 feet
 wide by 40 feet long.

Nearest Cross Street: Situate on the
 Northwesternly side of Oakland Terrace, 83.12
 feet from the Southwesterly side of Cameron
 Road.

A complete description can be found in the
 Essex County Register's Office.

The approximate amount of the Judgment to
 be satisfied by said sale is the sum of FORTY
 SIX THOUSAND FOUR HUNDRED TWENTY
 SEVEN DOLLARS AND EIGHTY SIX CENTS,
 (\$46,427.86), together with the costs of this
 sale.

The Sheriff reserves the right to adjourn the
 sale from time to time as provided by Law.
 Newark, N.J. November 12, 1985
 THOMAS J. D'ALESSIO, Sheriff
 Shapiro and Martore, Attorneys
 The Belleville Times
 Nov. 21, 28,
 Dec. 5, 12, 1985
 Fee: \$82.72

No. 885-454

(Second Reading)
PUBLIC NOTICE

PUBLIC NOTICE is hereby given that the fol-
 lowing Ordinance was passed on second and
 final reading at a meeting of the Board of
 Commissioners of the Township of Belleville,
 held on Tuesday evening, November 12, 1985
 having been read in its final form at least one
 week prior thereto and is therefore now a law
 and hereby published according to law.

"An Ordinance to Amend Section 2-10.4 of
 the Codified Ordinances of the Township of
 Belleville To Eliminate a Purchasing Board"

Comm. Ralph J. DiRugiero Yes
 Comm. Joseph A. Grande Yes
 Comm. Joseph F. McGreevey Yes
 Comm. Michael P. Pizzi Yes
 Mayor Michael V. Marotti Yes

Passed First Reading: October 22, 1985
 Passed Second Reading: November 12, 1985
 Adopted: November 12, 1985
 Annals: Mike Hood, Township Clerk
 The Belleville Times
 Nov. 21, 1985
 Fee: \$8.93

No. 885-463

BELLEVILLE BOARD OF ADJUSTMENT
 APPLICATION #571

Please take notice that the Belleville
 Board of Adjustment will hold a hearing
 on Tuesday, December 3, 1985 at
 7:30 P.M. at the Department of Com-
 munity Affairs building, 383 Washington
 Avenue, Belleville, New Jersey, on the
 application of Thomas J. Viggiano, attor-
 ney for Joseph Mei, for a variance from
 the terms of Sections III, VI and VII of
 the Belleville Zoning ordinance and site
 plan approval to permit the construction
 of a fifteen (15) unit multiple dwelling on
 Block 26, lots 77, 78, 81 and 82
 located at Holmes and Main Street.

Any person may review the docu-
 ments relating to this application at the
 Municipal Building of the Township of
 Belleville during regular business hours
 and may be heard by the Board at the
 public hearing.

Joseph Mei, Applicant
 By Thomas J. Viggiano, Attorney
 The Belleville Times
 Nov. 21, 1985
 Fee: \$

No. 885-469

NOTICE TO BIDDERS
ADVERTISEMENT FOR BIDS

NOTICE is hereby given that sealed bids will
 be received by the Township of Belleville, Essex
 County, NJ for
**REPLACEMENT OF THE DPW OFFICE &
 MAINTENANCE GARAGE FACILITY**
 All BIDS will be publicly opened and read aloud.

At: Municipal Building, 152 Washington
 Avenue, Belleville, NJ
 On: January 14, 1986 at 8:00 p.m. Local
 Prevailing Time.

The CONTRACT DOCUMENTS including the
 BID PROPOSAL will be available for ex-
 amination at the office of
 DiGermino/Siciliano, Architects/Engineers,
 71 Hackensack Street, Wood-Ridge, NJ 07075,
 and at the office of the Township
 Clerk, 152 Washington Avenue, Belleville, NJ
 07075, on November 14, 1985.

Copies of the CONTRACT DOCUMENTS and
 BID PROPOSAL must be obtained from the office
 of DiGermino/Siciliano, Architects/Engineers,
 71 Hackensack Street, Wood-Ridge, NJ 07075
 upon proper notice and payment in the

amount of Fifty Dollars, non-refundable, for
 each set requested.

Bidders are hereby advised that this project is
 Town-financed from Fire Insurance Funds and
 that all work will be subject to:

1. Rules and Regulations and Orders promulgated by the State Treasurer pursuant to P.L. 1975, c. 127 and with all provisions of the N.J.S.A. 11:21 through 11:24 and all rules and regulations promulgated thereunder, the provisions of which are incorporated herein by reference.
2. Federal and New Jersey Labor Standards Provisions and General Wage Determination of Minimum Wage Rates & Modifications, and
3. Affirmative Action Requirements.

This PROJECT consists primarily of the con-
 struction of New One Story approximately
 4802 square feet pre-engineered metal
 building system, consisting of approximately
 892 feet administration area and 5910 square
 feet garage. The pre-engineered metal
 building system is supported on a new and
 conventional foundation. The project site is
 located between Conliff Street and Stephen
 Street at Greylock Avenue.

By Order Of:
 Mayor & Board of Commissioners
 Township of Belleville
 County of Essex, New Jersey
 By: Mary Lou Hood,
 Township Clerk
 The Belleville Times
 Nov. 21, 1985
 Fee: \$25.85

No. 885-462

LEGAL NOTICE

Notice of the names of persons appearing as the owners of undivided amounts held by Peoples
 Bank, N.A., 237 Washington Avenue, Belleville, New Jersey, formerly known as Peoples Bank
 and Trust Company

Savings Accounts

Antoinette J. Barile
 015-03687.1

Tommie D. Lewis
 015-04246.5

Glady's Bue
 TIF Tinkles N. Bue

Raymond Serio
 Angela Serio

035-00120.6

Patricia Agnes C. Martinez
 035-01391.2

Susan J. Cecilio
 035-01484.5

The Belleville Times
 Nov. 21, 1985
 Fee: \$25.38

No. 885-468

6200 Werner Road
 North Willows, Houston, Texas 77022

78 Newell Avenue Apt 6
 Belleville, NJ 07109

68 Mill Street
 Belleville, NJ 07109

66 New Street
 Belleville, NJ 07109

68 Mill Street
 Belleville, NJ 07109

68 Mill Street
 Belleville, NJ 07109

68 Mill Street
 Belleville, NJ 07109

68 Mill Street
 Belleville, NJ 07109

68 Mill Street
 Belleville, NJ 07109

68 Mill Street
 Belleville, NJ 07109

68 Mill Street
 Belleville, NJ 07109

68 Mill Street
 Belleville, NJ 07109

68 Mill Street
 Belleville, NJ 07109

68 Mill Street
 Belleville, NJ 07109

68 Mill Street
 Belleville, NJ 07109

68 Mill Street
 Belleville, NJ 07109

68 Mill Street
 Belleville, NJ 07109

68 Mill Street
 Belleville, NJ 07109

68 Mill Street
 Belleville, NJ 07109

68 Mill Street
 Belleville, NJ 07109

68 Mill Street
 Belleville, NJ 07109

68 Mill Street
 Belleville, NJ 07109

68 Mill Street
 Belleville, NJ 07109

68 Mill Street
 Belleville, NJ 07109

68 Mill Street
 Belleville, NJ 07109

68 Mill Street
 Belleville, NJ 07109

68 Mill Street
 Belleville, NJ 07109

68 Mill Street
 Belleville, NJ 07109

68 Mill Street
 Belleville, NJ 07109

68 Mill Street
 Belleville, NJ 07109

68 Mill Street
 Belleville, NJ 07109

68 Mill Street
 Belleville, NJ 07109

68 Mill Street
 Belleville, NJ 07109

68 Mill Street
 Belleville, NJ 07109

68 Mill Street
 Belleville, NJ 07109

68 Mill Street
 Belleville, NJ 07109

68 Mill Street
 Belleville, NJ 07109

68 Mill Street
 Belleville, NJ 07109

68 Mill Street
 Belleville, NJ 07109

68 Mill Street
 Belleville, NJ 07109

68 Mill Street
 Belleville, NJ 07109

68 Mill Street
 Belleville, NJ 07109

68 Mill Street
 Belleville, NJ 07109

68 Mill Street
 Belleville, NJ 07109

68 Mill Street
 Belleville, NJ 07109

68 Mill Street
 Belleville, NJ 07109

68 Mill Street
 Belleville, NJ 07109

68 Mill Street
 Belleville, NJ 07109

68 Mill Street
 Belleville, NJ 07109

68 Mill Street
 Belleville, NJ 07109

68 Mill Street
 Belleville, NJ 07109

68 Mill Street
 Belleville, NJ 07109

68 Mill Street
 Belleville, NJ 07109

68 Mill Street
 Belleville, NJ 07109

68 Mill Street
 Belleville, NJ 07109

68 Mill Street
 Belleville, NJ 07109

68 Mill Street
 Belleville, NJ 07109

68 Mill Street
 Belleville, NJ 07109

68 Mill Street
 Belleville, NJ 07109

68 Mill Street
 Belleville, NJ 07109

68 Mill Street
 Belleville, NJ 07109

68 Mill Street
 Belleville, NJ 07109

68 Mill Street
 Belleville, NJ 07109

68 Mill Street
 Belleville, NJ 07109

68 Mill Street
 Belleville, NJ 07109

68 Mill Street
 Belleville, NJ 07109

68 Mill Street
 Belleville, NJ 07109

68 Mill Street
 Belleville, NJ 07109

68 Mill Street
 Belleville, NJ 07109

68 Mill Street
 Belleville, NJ 07109

68 Mill Street
 Belleville, NJ 07109

68 Mill Street
 Belleville, NJ 07109

68 Mill Street
 Belleville, NJ 07109

68 Mill Street
 Belleville, NJ 07109

68 Mill Street
 Belleville, NJ 07109

68 Mill Street
 Belleville, NJ 07109

68 Mill Street
 Belleville, NJ 07109

68 Mill Street
 Belleville, NJ 07109

68 Mill Street
 Belleville, NJ 07109

68 Mill Street
 Belleville, NJ 07109

68 Mill Street
 Belleville, NJ 07109

68 Mill Street
 Belleville, NJ 07109

68 Mill Street
 Belleville, NJ 07109

68 Mill Street
 Belleville, NJ 07109

68 Mill Street
 Belleville, NJ 07109

68 Mill Street
 Belleville, NJ 07109

68 Mill Street
 Belleville, NJ 07109

68 Mill Street
 Belleville, NJ 07109

68 Mill Street
 Belleville, NJ 07109

68 Mill Street
 Belleville, NJ 07109

68 Mill Street
 Belleville, NJ 07109

68 Mill Street
 Belleville, NJ 07109

68 Mill Street
 Belleville, NJ 07109

68 Mill Street
 Belleville, NJ 07109

68 Mill Street
 Belleville, NJ 07109

68 Mill Street
 Belleville, NJ 07109

68 Mill Street
 Belleville, NJ 07109

68 Mill Street
 Belleville, NJ 07109

68 Mill Street
 Belleville, NJ 07109

68 Mill Street
 Belleville, NJ 07109

68 Mill Street
 Belleville, NJ 07109

68 Mill Street
 Belleville, NJ 07109

68 Mill Street
 Belleville, NJ 07109

68 Mill Street
 Belleville, NJ 07109

68 Mill Street
 Belleville, NJ 07109

68 Mill Street
 Belleville, NJ 07109

68 Mill Street
 Belleville, NJ 07109

68 Mill Street
 Belleville, NJ 07109

68 Mill Street
 Belleville, NJ 07109

68 Mill Street
 Belleville, NJ 07109

68 Mill Street
 Belleville, NJ 07109

68 Mill Street
 Belleville, NJ 07109

68 Mill Street
 Belleville, NJ 07109

68 Mill Street
 Belleville, NJ 07109

68 Mill Street
 Belleville, NJ 07109

68 Mill Street
 Belleville, NJ 07109

68 Mill Street
 Belleville, NJ 07109

68 Mill Street
 Belleville, NJ 07109

68 Mill Street
 Belleville, NJ 07109

68 Mill Street
 Belleville, NJ 07109

68 Mill Street
 Belleville, NJ 07109

68 Mill Street
 Belleville, NJ 07109

68 Mill Street
 Belleville, NJ 07109

68 Mill Street
 Belleville, NJ 07109

68 Mill Street
 Belleville, NJ 07109

68 Mill Street
 Belleville, NJ 07109

68 Mill Street
 Belleville, NJ 07109

68 Mill Street
 Belleville, NJ 07109

68 Mill Street
 Belleville, NJ 07109

68 Mill Street
 Belleville, NJ 07109

68 Mill Street
 Belleville, NJ 07109

68 Mill Street
 Belleville, NJ 07109

68 Mill Street
 Belleville, NJ 07109

68 Mill Street
 Belleville, NJ 071

CLASSIFIED ADS sure to get results

In the Nutley Sun, Belleville Times and Bloomfield Life

667-3000

DEADLINE TUES. 12 NOON

ANNOUNCEMENTS

MARY'S THEATER PARTIES
Nov. 23-Banquet Grand, N.Y. ("Legs")
Nov. 24-Come Dance
Dec. 3- "Song & Dine"
Dec. 6-"Pegasus"
Dec. 11-"Tango Argentino"
Dec. 22-"Nutcracker Suite"
Dec. 27-Juan Rivera
Dec. 28-Christmas Show
Above incl. orchestra seat, dinner, tax & tip for dinner.

998-1588

AUTOMOTIVE

1966 Coupe Cadillac, 73.0-80 mi. excel cond, full power. Call 546-4674

1970 PONTIAC TEMPEST 76,000 miles New battery & tires \$600 751-6962

1975 GREMLIN-Good running offer. Needs some repair. \$400 or best offer. 667-6581

1983 DATSUN 280 ZX Turbo Black leather interior garage kept, loaded only 8,000 miles. Mint cond. \$16,900. Call 338-5423 aft 5 PM

1967 Chevillie 2 dr hard top rebuilt 327 engine. Call for information 759-2485

1979 Chevy Monte Carlo V-6 PS, PB, A.C. AM FM, 8 track stereo, good cond. Asking \$3,300 Days 387-0600 ext 224 Eves 667-8433

LUCY'S BRIDAL FASHION DESIGN
Gowns for the bride, bridesmaid & mother. Specializing in large sizes. Also gowns & dresses. Expert alterations. For appt. call 751-4080

SEWING WILL DO
HOMEMADE MINOR ALTERATIONS & MISC SEWING. Call 235-0947

Do you believe in Santa Claus? You will when you get a telephone call from Santa. Santa Claus calls anywhere in the U.S. & A. For more information call 429-1570

FRANKIE'S TOWING
24 Hour Service Trucks Wanted! Cars, Trucks, etc. Highest Prices Paid. For more information call 442-1922 or 444-9492

MEADOWLANDS AUTO WRECKERS
Buyers of All Junk Cars Trucks & Vans Sellers of Used Auto Parts Anything & Everything. Call Richie Gallo Open Mon-Sat 8 a.m. - 5 p.m. 991-0180

Call Richie Gallo Open Mon-Sat 8 a.m. - 5 p.m. 991-0180

Call Richie Gallo Open Mon-Sat 8 a.m. - 5 p.m. 991-0180

Call Richie Gallo Open Mon-Sat 8 a.m. - 5 p.m. 991-0180

Call Richie Gallo Open Mon-Sat 8 a.m. - 5 p.m. 991-0180

Call Richie Gallo Open Mon-Sat 8 a.m. - 5 p.m. 991-0180

Call Richie Gallo Open Mon-Sat 8 a.m. - 5 p.m. 991-0180

Call Richie Gallo Open Mon-Sat 8 a.m. - 5 p.m. 991-0180

Call Richie Gallo Open Mon-Sat 8 a.m. - 5 p.m. 991-0180

Call Richie Gallo Open Mon-Sat 8 a.m. - 5 p.m. 991-0180

Call Richie Gallo Open Mon-Sat 8 a.m. - 5 p.m. 991-0180

Call Richie Gallo Open Mon-Sat 8 a.m. - 5 p.m. 991-0180

Call Richie Gallo Open Mon-Sat 8 a.m. - 5 p.m. 991-0180

AUTO WRECKERS

JUNK CARS WANTED
Free Tow Away Same Day Pick Up S.O.S. TOWING, INC. 438-8471 Bloomfield 481-2610 Newark 1128

AUTO PARTS & SUPPLIES

MODERN AUTO PARTS
Open 7 Days 9:30-5:30 Weekdays 9:30-1:00-Sunday
• PARTS • PAINTS • MACHINE SHOP
Specializing in large & small DISCOUNT PRICES 82 Rutgers Street Belleville 759-5555 1128

CARPENTERS & BUILDERS
1975 GREMLIN-Good running offer. Needs some repair. \$400 or best offer. 667-6581

1983 DATSUN 280 ZX Turbo Black leather interior garage kept, loaded only 8,000 miles. Mint cond. \$16,900. Call 338-5423 aft 5 PM

1967 Chevillie 2 dr hard top rebuilt 327 engine. Call for information 759-2485

1979 Chevy Monte Carlo V-6 PS, PB, A.C. AM FM, 8 track stereo, good cond. Asking \$3,300 Days 387-0600 ext 224 Eves 667-8433

REHAB
Carpentry Service. Alterations, Extensions, etc.

1983 DATSUN 280 ZX Turbo Black leather interior garage kept, loaded only 8,000 miles. Mint cond. \$16,900. Call 338-5423 aft 5 PM

1967 Chevillie 2 dr hard top rebuilt 327 engine. Call for information 759-2485

1979 Chevy Monte Carlo V-6 PS, PB, A.C. AM FM, 8 track stereo, good cond. Asking \$3,300 Days 387-0600 ext 224 Eves 667-8433

NORTH JERSEY MAINTENANCE
Complete Janitorial Service. Commercial or Residential.

ASPHALT DRIVEWAYS
• Driveways • Parking Lots • Sidewalks & retaining walls • Curbing (also poured) - Free Estimates. Dial 991-FAIR For A Fair Price Frank J. Scardola, Inc.

KEN'S DRIVEWAY SEALING
Reas. Rates. Quality Work. Call 235-2222 Weekdays after 4 p.m. Anytime Sat. or Sun. 1128

SEALCOAT DRIVEWAYS
Also PATCH'UP WORK & CONCRETE WORK. Call for FREE ESTIMATE. NAB ESTIMATE 667-6033

INSURED
I have underground root. Gutters Screened. Ken Meise Inc. 226-0655

INSURED
I have underground root. Gutters Screened. Ken Meise Inc. 226-0655

INSURED
I have underground root. Gutters Screened. Ken Meise Inc. 226-0655

INSURED
I have underground root. Gutters Screened. Ken Meise Inc. 226-0655

INSURED
I have underground root. Gutters Screened. Ken Meise Inc. 226-0655

INSURED
I have underground root. Gutters Screened. Ken Meise Inc. 226-0655

INSURED
I have underground root. Gutters Screened. Ken Meise Inc. 226-0655

INSURED
I have underground root. Gutters Screened. Ken Meise Inc. 226-0655

INSURED
I have underground root. Gutters Screened. Ken Meise Inc. 226-0655

INSURED
I have underground root. Gutters Screened. Ken Meise Inc. 226-0655

INSURED
I have underground root. Gutters Screened. Ken Meise Inc. 226-0655

ELECTRICIANS

DE LIZIO ELECTRICAL
CONTRACTING, INC. Industrial Commercial Residential No job too small or too far FREE ESTIMATES CALL 661-2937 License No. 4801 1121

Harry Elbersson 857-1474 H & E Elbersson Electric Inc. Residential, Commercial & Industrial

22 Linden Ave., Verona Fully Insured Lic. 6906

VALERA ELECTRIC
• Commercial • Residential • Industrial • 24 Hour Emergency Lic. No. 7060 Call 279-4070

FLOOR SERVICE
WOOD FLOOR INSTALLATION SANDING AND REFINISHING Residential and Commercial • Board Repair • Staining • Bleaching Fully Insured-Free Estimates HOME DESIGN ASSOCIATES 228-0330

DANIEL LOGAN FLOOR WAXING & RUG CLEANING SERVICE
Rugs scrubbed and steam cleaned. Also upholstery cleaning. Call ANYTIME 667-1755 Satisfaction Guaranteed

FRANK'S CARPET INSTALLATION
REPAIR SERVICE ALSO DRY CLEANING. Call 991-6634 Experience 30 yrs.

GUTTERS & LEADERS
CLEANED REPAIRED OR REPLACED WITH HEAVY BROWN OR WHITE ALUMINUM ALSO ROOFING & SIDING REPAIRS FULLY INSURED CALL AL. ROBERTS 751-9462 or 759-7249 Eves & Weekends 813

GREAT DANE
Home Improvements Heating & Cooling Bathroom & Kitchen remodeling Attics & Basements finished. Alterations, Carpentry, Tiling & Repair, Sundecks & Porches. Custom Cabinets & Marble Vant. Tops. Free Estimates. Fully Insured 783-1399 Anytime 1121

JERRY CAPANEAR
General Contractor

Specializing KITCHEN BATHROOMS EXTENSIONS
• PLUMBING • ROOFING • PAINTING • WINDOWS • SIDING • ATTICS • MEMBERS • BASEMENTS We sell and do our own work - no middlemen 226-8330 228-7483

FREE ESTIMATES
JERRY CAPANEAR General Contractor

Specializing KITCHEN BATHROOMS EXTENSIONS
• PLUMBING • ROOFING • PAINTING • WINDOWS • SIDING • ATTICS • MEMBERS • BASEMENTS We sell and do our own work - no middlemen 226-8330 228-7483

FREE ESTIMATES
JERRY CAPANEAR General Contractor

Specializing KITCHEN BATHROOMS EXTENSIONS
• PLUMBING • ROOFING • PAINTING • WINDOWS • SIDING • ATTICS • MEMBERS • BASEMENTS We sell and do our own work - no middlemen 226-8330 228-7483

FREE ESTIMATES
JERRY CAPANEAR General Contractor

Specializing KITCHEN BATHROOMS EXTENSIONS
• PLUMBING • ROOFING • PAINTING • WINDOWS • SIDING • ATTICS • MEMBERS • BASEMENTS We sell and do our own work - no middlemen 226-8330 228-7483

FREE ESTIMATES
JERRY CAPANEAR General Contractor

Specializing KITCHEN BATHROOMS EXTENSIONS
• PLUMBING • ROOFING • PAINTING • WINDOWS • SIDING • ATTICS • MEMBERS • BASEMENTS We sell and do our own work - no middlemen 226-8330 228-7483

FREE ESTIMATES
JERRY CAPANEAR General Contractor

Specializing KITCHEN BATHROOMS EXTENSIONS
• PLUMBING • ROOFING • PAINTING • WINDOWS • SIDING • ATTICS • MEMBERS • BASEMENTS We sell and do our own work - no middlemen 226-8330 228-7483

FREE ESTIMATES
JERRY CAPANEAR General Contractor

Specializing KITCHEN BATHROOMS EXTENSIONS
• PLUMBING • ROOFING • PAINTING • WINDOWS • SIDING • ATTICS • MEMBERS • BASEMENTS We sell and do our own work - no middlemen 226-8330 228-7483

FREE ESTIMATES
JERRY CAPANEAR General Contractor

Specializing KITCHEN BATHROOMS EXTENSIONS
• PLUMBING • ROOFING • PAINTING • WINDOWS • SIDING • ATTICS • MEMBERS • BASEMENTS We sell and do our own work - no middlemen 226-8330 228-7483

FREE ESTIMATES
JERRY CAPANEAR General Contractor

HOME IMPROVEMENT

COMPLETE HOME IMPROVEMENTS
Bathrooms, Kitchens, Attics, Basements, Roofing, Siding, Carpentry, Painting, All types of exterior work. Very reasonable. For free estimates call Joe 751-9644 411

DON FINELLI, SR. CONTRACTOR
• CUSTOM BUILD DECKS • HOME IMPROVEMENTS Call Anytime 235-0476

RICCARDO MAUCIONE GENERAL CONTRACTOR
• Roofing • Fireplaces • Masonry • Construction • Alum. Siding • New Homes Built • Free Estimates • Low Rates Call 485-0783 1226

LAWN MOWER REPAIRS
LAWN MOWER REPAIRS SUNBEAM Specialists Parts & Service Call 748-8819

MISC. SERVICES
SEWING MACHINE REPAIRS ALL MAKES HOME SERVICE FREE ESTIMATES 30 YEARS EXPERIENCE CALL 494-5322

WE REPAIR
• Washers • Dryers • Refrigerators • Air Conditioning Commercial & Central E. CROSSLY & SON SERVICE 667-9278

MASONRY
P.A. Carrillo & Son, Inc. All Brick & Concrete Sidewalks, Patios, Porches, Fireplaces. Waterproofing. NO JOB TOO SMALL. Fully Licensed and Insured. Free Estimates. 676-8390

JOHN RICCI & COMPANY
• ROOFING • SIDING • ADDITIONS • DOORWAYS • REMODELING Call 759-3210 Fully Insured 315

MASONRY SPECIALISTS
LAFFERRIERE & SONS "Over 2 Generations of • Sidewalks • Steps • Brick Work • Plastering • Retaining Walls • Patios • Quality WORKSMANSHIP AT REASONABLE PRICES 667-3790 or 226-0671 1128

MOVING & STORAGE
N.J. LOCAL MOVER MOVE ANYTHING. ONE PRICE OR FULL LOAD. FOR FREE ESTIMATE CALL 478-8085 312

A. JOYCE & SONS MOVERS
LOCAL & LONG DISTANCE Insured. Low Rates. 24 hour service. Call 654-0418 or 674-0531 Lic. 00137

PAUL'S MOVING & STORAGE
Local & Long Distance. Packing & Unpacking. Deliveries. License PM00067 LOW RATES 675-6440 112

MASS MOVERS
Residential Movers, serving all of New Jersey, local & long distance moving and storage, insured. PUC-9 1212

F & J MOVING & STORAGE CO.
Local & Long Distance Fully Insured. Call for Free Estimate Joe Cucuzza - 751-2143 - 1128

KILKENNY MOVING VAN
N.J. PM 027 Local & Long Distance FREE ESTIMATES INSURED 751-2020

GABRIELE'S
• RAILINGS • AWNINGS • FIRE ESCAPES • CHAIN-LINK FENCES • RAILROAD TIES FREE ESTIMATES 759-6575

JUNK DEALERS
BRING IT IN! Complete Junk Removal Service (Free from Stage) REFRY SCRAP METAL 45¢ per lb. Cash for Appliances. TOP PRIZES 991-0432 1120

PAUL'S MOVING & STORAGE
Local & Long Distance. Packing & Unpacking. Deliveries. License PM00067 LOW RATES 675-6440 112

MASS MOVERS
Residential Movers, serving all of New Jersey, local & long distance moving and storage, insured. PUC-9 1212

F & J MOVING & STORAGE CO.
Local & Long Distance Fully Insured. Call for Free Estimate Joe Cucuzza - 751-2143 - 1128

KILKENNY MOVING VAN
N.J. PM 027 Local & Long Distance FREE ESTIMATES INSURED 751-2020

GABRIELE'S
• RAILINGS • AWNINGS • FIRE ESCAPES • CHAIN-LINK FENCES • RAILROAD TIES FREE ESTIMATES 759-6575

JUNK DEALERS
BRING IT IN! Complete Junk Removal Service (Free from Stage) REFRY SCRAP METAL 45¢ per lb. Cash for Appliances. TOP PRIZES 991-0432 1120

PAUL'S MOVING & STORAGE
Local & Long Distance. Packing & Unpacking. Deliveries. License PM00067 LOW RATES 675-6440 112

MASS MOVERS
Residential Movers, serving all of New Jersey, local & long distance moving and storage, insured. PUC-9 1212

F & J MOVING & STORAGE CO.
Local & Long Distance Fully Insured. Call for Free Estimate Joe Cucuzza - 751-2143 - 1128

MOVING & STORAGE

NORTHERN VAN LINES
QUALITY MOVING FOR OVER 20 YEARS ALL FURNITURE PADDED LOCAL AND SHORE TRIPS CALL 743-3273 JOHN R. PUC No. 558 Insured 1212

ODD JOBS
HANDYMAN • PAINTING • CLEAN GUTTERS • SEWING DRIVEWAYS • NO JOB TOO SMALL. CALL ANYTIME 759-1476 118

PAINTING
FRANK RUMEO Painting Decorator Paperhanging Int. & Ext. Free Estimates. No job too small. Fully Insured. 998-7046 European Craftsman

VICTOR TIRODOLA
Painting Contractor Interior & Exterior Painting Gen. Repairs Carpentry, Roof Leaders & Gutters. Also some Carpentry work. 667-1893

SAL POLIZOTTO PAINTING & DECORATING
Interior Exterior Resident/Commercial Expert on PAINTING & DECORATING NO JOB TOO SMALL CALL FOR FREE ESTIMATE 918-4781 24 hr. service, fully insured 213

C & P PAINTING CONTRACTORS
EXCELLENT QUALITY INTERIOR & EXTERIOR BRUSH/ROLL SPRAY SENIOR CITIZEN DISCOUNT FREE ESTIMATES CALL 751-0564 124

REASONABLE PAINTERS
Exterior and Interior 1 family - \$375.00 2 family - \$475.00 3 family - \$575.00 4 family - \$675.00 5 family - \$775.00 6 family - \$875.00 7 family - \$975.00 8 family - \$1075.00 9 family - \$1175.00 10 family - \$1275.00 11 family - \$1375.00 12 family - \$1475.00 13 family - \$1575.00 14 family - \$1675.00 15 family - \$1775.00 16 family - \$1875.00 17 family - \$1975.00 18 family - \$2075.00 19 family - \$2175.00 20 family - \$2275.00 21 family - \$2375.00 22 family - \$2475.00 23 family - \$2575.00 24 family - \$2675.00 25 family - \$2775.00 26 family - \$2875.00 27 family - \$2975.00 28 family - \$3075.00 29 family - \$3175.00 30 family - \$3275.00 31 family - \$3375.00 32 family - \$3475.00 33 family - \$3575.00 34 family - \$3675.00 35 family - \$3775.00 36 family - \$3875.00 37 family - \$3975.00 38 family - \$4075.00 39 family - \$4175.00 40 family - \$4275.00 41 family - \$4375.00 42 family - \$4475.00 43 family - \$4575.00 44 family - \$4675.00 45 family - \$4775.00 46 family - \$4875.00 47 family - \$4975.00 48 family - \$5075.00 49 family - \$5175.00 50 family - \$5275.00 51 family - \$5375.00 52 family - \$5475.00 53 family - \$5575.00 54 family - \$5675.00 55 family - \$5775.00 56 family - \$5875.00 57 family - \$5975.00 58 family - \$6075.00 59 family - \$6175.00 60 family - \$6275.00 61 family - \$6375.00 62 family - \$6475.00 63 family - \$6575.00 64 family - \$6675.00 65 family - \$6775.00 66 family - \$6875.00 67 family - \$6975.00 68 family - \$7075.00 69 family - \$7175.00 70 family - \$7275.00 71 family - \$7375.00 72 family - \$7475.00 73 family - \$7575.00 74 family - \$7675.00 75 family - \$7775.00 76 family - \$7875.00 77 family - \$7975.00 78 family - \$8075.00 79 family - \$8175.00 80 family - \$8275.00 81 family - \$8375.00 82 family - \$8475.00 83 family - \$8575.00 84 family - \$8675.00 85 family - \$8775.00 86 family - \$8875.00 87 family - \$8975.00 88 family - \$9075.00 89 family - \$9175.00 90 family - \$9275.00 91 family - \$9375.00 92 family - \$9475.00 93 family - \$9575.00 94 family - \$9675.00 95 family - \$9775.00 96 family - \$9875.00 97 family - \$9975.00 98 family - \$10075.00 99 family - \$10175.00 100 family - \$10275.00 101 family - \$10375.00 102 family - \$10475.00 103 family - \$10575.00 104 family - \$10675.00 105 family - \$10775.00 106 family - \$10875.00 107 family - \$10975.00 108 family - \$11075.00 109 family - \$11175.00 110 family - \$11275.00 111 family - \$11375.00 112 family - \$11475.00 113 family - \$11575.00 114 family - \$11675.00 115 family - \$11775.00 116 family - \$11875.00 117 family - \$11975.00 118 family - \$12075.00 119 family - \$12175.00 120 family - \$12275.00 121 family - \$12375.00 122 family - \$12475.00 123 family - \$12575.00 124 family - \$12675.00 125 family - \$12775.00 126 family - \$12875.00 127 family - \$12975.00 128 family - \$13075.00 129 family - \$13175.00 130 family - \$13275.00 131 family - \$13375.00 132 family - \$13475.00 133 family - \$13575.00 134 family - \$13675.00 135 family - \$13775.00 136 family - \$13875.00 137 family - \$13975.00 138 family - \$14075.00 139 family - \$14175.00 140 family - \$14275.00 141 family - \$14375.00 142 family - \$14475.00 143 family - \$14575.00 144 family - \$14675.00 145 family - \$14775.00 146 family - \$14875.00 147 family - \$14975.00 148 family - \$15075.00 149 family - \$15175.00 150 family - \$15275.00 151 family - \$15375.00 152 family - \$15475.00 153 family - \$15575.00 154 family - \$15675.00 155 family - \$15775.00 156 family - \$15875.00 157 family - \$15975.00 158 family - \$16075.00 159 family - \$16175.00 160 family - \$16275.00 161 family - \$16375.00 162 family - \$16475.00 163 family - \$16575.00 164 family - \$16675.00 165 family - \$16775.00 166 family - \$16875.00 167 family - \$16975.00 168 family - \$17075.00 169 family - \$17175.00 170 family - \$17275.00 171 family - \$17375.00 172 family - \$17475.00 173 family - \$17575.00 174 family - \$17675.00 175 family - \$17775.00 176 family - \$17875.00 177 family - \$17975.00 178 family - \$18075.00 179 family - \$18175.00 180 family - \$18275.00 181 family - \$18375.00 182 family - \$18475.00 183 family - \$18575.00 184 family - \$18675.00 185 family - \$18775.00 186 family - \$18875.00 187 family - \$18975.00 188 family - \$19075.00 189 family - \$19175.00 190 family - \$19275.00 191 family - \$19375.00 192 family - \$19475.00 193 family - \$19575.00 194 family - \$19675.00 195 family - \$19775.00 196 family - \$19875.00 197 family - \$19975.00 198 family - \$20075.00 199 family - \$20175.00 200 family - \$20275.00 201 family - \$20375.00 202 family - \$20475.00 203 family - \$20575.00 204 family - \$20675.00 205 family - \$20775.00 206 family - \$20875.00 207 family - \$20975.00 208 family - \$21075.00 209 family - \$21175.00 210 family - \$21275.00 211 family - \$213

BUSINESS DIRECTORY

PLUMBING & HEATING
14 NEW STREET
BELLEVILLE 759-1476

KEEP YOUR PLUMBING YOUNG
J. G. YOUNG & SONS, INC.
PLUMBING & HEATING 12 12

State License No. 3884 & No. 990
Kitchens and Bathrooms Remodeled
Automatic Fire Sprinkler Systems
Gas Heat, Hot Water Heaters, Elec. Sewer Cleaning
Residential • Commercial • Industrial
Repairs • Alterations • New Construction

PLATING & POLISHING
We plate & lacquer, gold, brass & copper. Also gold, stainless steel & tin. We do brass bowls, fireplaces, chandeliers, doorknobs & hinges, jewelry & antiques.
Call anytime 239-1385

BRITE PAINTING & POLISHING
We polish & lacquer, gold, brass & copper. Also gold, stainless steel & tin. We do brass bowls, fireplaces, chandeliers, doorknobs & hinges, jewelry & antiques.
Call anytime 239-1385

CHILD CARE NURSERY SCHOOLS

Sandy Lane Nursery School
"A Child's World Where Play is Learning"
634 Mill Street
Belleville 751-6380

Days and hours to meet your needs
HOURS: 7:30 - 3:45
Call or come in to register
School open to all
Developmental Programs in:
• Arts • Music • Skills
• Language • Social Development
Continuous day care programs for working mothers.
State Licensed Certified School & Teachers

ACCEPTING FALL REGISTRATIONS NOW
Dedicated to a program of Early Childhood Education 9 3

MERCHANDISE FOR SALE

ROSE CARPETING & AIR CONDITIONER FOR SALE
Call 235-1298

BEAUTIFUL 12 PIECE gold pit sofa in good condition
Call 751-4955

BEDROOM & P.C. LIVING ROOM BOTH NEW
1229, Call 991-0755 5 12

USED DRAPES Gold & white antique satin. One pair triple window, 2 pair single window, 1 pair wall to wall, ceiling to floor.
Call 751-5272

Din. rm. set, beautiful ivory table & chairs, china cabinet & buffet. \$600.
Call 429-2023

Girls white canopy bed with drawers & desk combination with mirror & chair. \$149. 21" after 6 mos. Used 6 mos.

Refrigerator, GE Hotpoint Freezer top, white, 12 cu ft. 667-3330

GE WASHER & GAS DRYER, GOOD COND. B/O. 235-6227

2 barrel tap, beer or soda system. Beverage air, 12 cu ft. 667-3330

2 BOYS BIKES Boys 20 inch grey Huffy All Pro, 2 years old, \$35.00 or make an offer. Boys 20 inch black Huffy All Pro, 2 years old, \$15.00 or make an offer. Call 748-3422 after 5 pm

WANTED USED AIR CONDITIONERS CASH 482-3681 2 27

CERAMICS by ANN Classes, classes steel and Wednesday, 7-9:30 pm. Beginners. Welcome. Complete ceramic art sale. Firing Supplies. Greenware. 31 Columbus Ave. Belleville 751-2862 3 6

SEWING MACHINE NEVER USED '84 Model. Full 16 guarantee does everything. Cost \$300. Must sacrifice \$139. Call 484-5522 3 6

BOOK FOR SALE "The Great American Novel." A special 50th Anniversary Book by the author, John Edgar. Michael C. Vaneire, facts, reviews, biographies, and the life of the legendary cycling star. To order call 667-5669

USED CASH CHAIRS 6000 CASH CHAIRS. EDELSTEIN'S FURNITURE WHSE. 96 Market St. Paterson, (Cor. Lafayette Ave. & 80) 623-6153

Excellent income for part time home assembly work. For info call 1-312-741-8400 Ext. 837.

Salesperson interested in selling brand name lingerie. Plan. Call (201) 746-2571 Monday-Friday 7:30am-7:30pm, anytime weekends. Call 653-3117 11 21

HELP WANTED

RECEPTIONIST Wanted for chiropractic office. Part time light bookkeeping & typing skills preferred. Call 661-4444

Health aid wanted \$am-12pm, Monday-Friday. Call after 5pm 759-2164

TYPIST To be trained as typesetter for national trade magazine based in Garfield. Speed and accuracy essential. F/T eves. Call 774-9020. 11 28

Holiday sales people part time & full time. Janette Nutter Center & JNC the Mens Store Apply Janette at Nutter Center Office, Nutter Center. 11 28

LEGAL SECRETARY Several needed for temporary & permanent positions in Newark, Belleville & Essex County areas. Excellent salary & wks. schedules. Call once: L. E. TEM 288 Bloomfield Ave. Verona 239-3222 11 21

JOHN'S DELI & CATERING DELI HELP WANTED NO EXP. CALL BETW 9 & 6. Responsible person. 338-6486

957-8086 \$4.00 PER HOUR + COMMISSION \$15.00 PER HOUR POTENTIAL MORNING & EVENING SHIFTS. TELEPHONE SALES. 3 20

EARN EXTRA MONEY PER THE HOLIDAYS. EARN AVOID \$8-\$12 per hour. 429-0301 12 12

GOVERNMENT JOBS \$16,000 - \$39,200 yr. Now Hiring Call 485-687-6000 Ext. R-7100 for current federal list. 11 9

Housekeeper part time 5 days per week. Good nursing home in Bloomfield. Call 743-2366

PART TIME DRIVERS AND/OR SCHOOL VEHICLE AIDS MALE/FEMALE. Excellent opportunity for retired housewives, etc. to supplement your income. driving or supervising school children. We have cars or station wagons. Good working conditions. No salary. Applicants must be persons of good character & experienced drivers. over 25 yrs of age with a good driving record. 998-4800 11 28

NUTLEY PART TIME MEDICAL SECRETARY ASSISTANT MON & WED 3:30 PM. FRI 11:5 EKG. XRAY PUNCTURE. INSURANCE FORMS ETC. 667-4568 11 28

MACHINIST Must be experienced in set up & operation of bridgeport, lathes & surface grinders. Nutley area. 667-0905 11 28

ACTORS/ACTRESSES for locally produced "horror" feature. Vidmax Teleproductions. 226-0489 11 21

DENTAL ASSISTANT full time part time. aggressive hard working person needed for large Bloomfield Dental Office. Please phone 743-5116. 11 21

SECRETARY FULL TIME Retail-wholesale company in Montclair seeks experienced sales clerk. Must be able to meet D.O.T. requirements. Excellent company benefits. Call us now for new 661-5545 ask for Jasper. 11 28

ALL-PHASE EMPLOYMENT SERVICE 382 E. 10th St. Nutley, N.J. 661-W-O-R-K 11 21

TELEPHONE SUPERVISOR West Orange Answering Service. Evening hours. 8P-M-I-A-M. Must have experience. Call 731-6500 11 21

Register Immediately 11 28

HELP WANTED

Clean-up man/woman Full time 6 days a week. Nutley area. Call bet. 10am to 3pm only 465-5996

SECRETARY full time typing & phone work \$4.00 an hour. Call 751-4325

MEDICAL ASSISTANT SECRETARY FOR DR. OFFICE BELLEVILLE PART OR FULL TIME. MUST TYPE. CALL 759-2241 11 28

RECEPTIONIST IN WAREHOUSE SALES OFFICE Full time Entry level. Duties include filing, typing, answer phones, inventory disbursement. Call 737-4600 11 28

SECRETARY MEDICAL Busy Word Processing Dept. of large hospital seeks experienced typist with excellent dictaphone typing skills and a good command of English as well as some medical experience to work full time or part time as Medical Transcriptionist & 6. Responsible person. 338-6486

We offer a high starting salary and fully paid fringe benefits package for full timers including:
• 3 weeks annual vacation
• pension plan
• hospitalization insurance
• dental insurance
• prescription plan
• tuition assistance
• 12 paid holidays/sick days
as well as a pleasant progressive working environment. Easily accessible from GSP and RT 288. 11 28

Apply 10 am - 4 pm or Call Personnel Dept. (201) 266-2270

The Hospital Center at Orange 188 So. Essex Ave. Orange, N.J. 07061

P. Clerk Diversified duties for law firm including filing, typing, composing proof reading, helping with mail, telephone etc. Dependable car required. Full reimbursement of auto expenses \$15.15 per week. Salary starts immediately. 667-3600 11 28

P/T perm. men, women, college graduates, pin nailers. Largest retail inventory. Co. pd. training. Ed. rate 10% exc. ben. \$10.00. It's our busiest time. great for post holiday bills or vacation money. Car nec. Call for interview 666-587 M-I-4.

Part time driver needed to drive company car in the Jersey area. Flexible hours. Call 284-6500

Telemarketing for busy moving company. Flexible hours, good phone personality. Call Paula 820-0300

PART TIME We are looking for articulate enthusiastic individuals to help in an important fund raising effort. If you are available at least 2 nights a week & desire to start at \$8.00 per hour with a potential to earn up to \$8.00 per hour. Call Mr. DuCarm at 744-6262 for an interview. 11 14

PART-TIME WORK Kickoff Time Is Here... Be A Part-Time Member Of Our Team! Now accepting applications for:
• COUNTERHELP
• CASHIERS
• WAITSTRESS/WAITRESSES
• VENDORS & BISPENSORS
Apply in person with proof of I.D.
HARRY M. STEVENS AT GIANT STADIUM 300 Gates Road, East Rutherford, Mon-Fri 10am-4pm. Thurs till 12pm. 11 21

Models/Children 6 mos. to 16 yrs. Complex IV now seeking children for catalog brochure & TV productions. Must be able to meet D.O.T. requirements. Necessary For App. 661 Main Street, Belleville, N.J. 07109 11 28

PRESTIGIOUS FIRM seeking full-time secretary. Must be stenographer/bookkeeper. Excellent benefits. Salary negotiable. Please Call 677-0900 for appt. 11 28

REAL ESTATE SALESPERSONS AND BROKERS License classes now forming. 11 28

GARDEN STATE SCHOOL OF REAL ESTATE 571 Bloomfield Ave. Verona For information call 249-1210 or 751-5555 11 21

MAIDS FULL & PART TIME For Ramada Inn Rt. 3 East, Clinton, N.J. Excellent company benefits which include Blue Cross, Blue Shield, dental, optical, prescription plan, paid holidays, etc. Apply in person only to: The Meadowlands Job Service 600 Washington Ave. Carlisle, NJ 08003 399-5922 between 9AM-4PM 11 28

WOMAN SEEKING POSITION as cleaning lady. Homes or office. Call 484-3482 after 4PM

TEMPORARY HI RATES VOTED NO. 1 IN THE U.S. The National Association of Temporary Services has just awarded us first place for our outstanding work in the community. It's that same concern and attention to detail that we No. 1 with our terms. Positions available for:
• SECVS
• TYPISTS
• CLERKS
• RECEIPTS
• WORD PROCESSORS
• ALL OFFICE SKILLS
WE CAN OFFER YOU:
• HIGH RATES
• CRISTIC Advancements
• FREE Cross Training & Brush up Courses
Ausbury Thomas Temporaries 370 Broad St. Bloomfield 429-2400
Morristown Paramus 644-0400 967-8900

EXPERIENCED INDIVIDUAL NEEDED TO SERVICE RESIDENTIAL HEATING SYSTEMS WITH PAID HOSPITALIZATION. Call 991-2476 11 28

Typist-Receptionist Part-time for private country club Sat. & Sun. 9-5. For typing, filing, & answering phones. Must apply in person: Forest Hill Field Club 9 Belleville Ave. Bloomfield 11 28

2 legal secretaries needed for Blind Law Office. Experience in litigation. Heavy dictation. Lit. sten. or speed writing. Sal commensurate with experience. Call Rosemary 743-2222 11 28

CLERICAL Full time, must type & be detail oriented, mature woman preferred. Pleasant atmosphere. Salary between 10 & 12 pm ask for Corrairie ext. 116 11 28

NATIONAL PERSONNEL CUL. SER. \$280 2 openings. Lg. co. seeks experienced salesperson. Own cars, CTR. exc. benifits. 11 28

SECVS \$300 NO STENO We need 3 seccys for various dept. Lit. sten. or exc. ben. F/pd. Call Kathy Phillips at 743-1614. 11 28

NATIONAL PERSONNEL 547 Bloomfield Ave. Bloomfield 11 28

Accounts payable clerk some computer knowledge helpful. IBM system 34. 284-1144 Ask for Josephine 11 28

BURGER KING is now accepting applications for permanent positions during the day & closing shifts. Apply in person 88 Franklin Ave. Nutley betw. the hrs. of 2 & 4. 11 28

MAINTENANCE/ EXPERIENCE in chemical plant operation preferred. General duties incl. pump out, repair, etc. electrical knowledge a plus. Salary commensurate w/ exp. Good benefits. Apply in person 10AM-3PM or send resume to: Helon Industries Inc. 681 Main Street, Belleville, N.J. 07109 11 28

TEACHER FOR NURSERY SCHOOL PRIMARY EDUCATION OR EARLY CHILDHOOD PREFERRED. CONTACT LOIS AT 759-8758 12 20

SALES Small ad, big opportunity. Salary plus commission. Call 641-2750 11 28

Cash i-tpso 641-2750 11 28

CHEMICAL OPERATOR Needed for photo chemical manufacturer. Experience necessary. Good pay & benefits. Apply in person only 10AM-2PM. Helon Industries Inc. 681 Main Street, Belleville, N.J. 07109 11 28

BUS DRIVERS PART TIME 4 hours per day. Must have Type 1 bus driver's license & be able to drive a 54 passenger bus. Call Mr. Appleton at Belleville Board of Education 751-7242 11 28

SITUATIONS WANTED

HOUSECLEANING WOMAN with excel. ref. looking for work in apt. or sm. home. Call Kim 751-9073 11 28

Responsible Christian woman will take care of elderly in home or office. Light cleaning & cooking. Call 751-4245

WOMAN SEEKING POSITION as cleaning lady. Homes or office. Call 484-3482 after 4PM

HELP WANTED

HELP WANTED

HELP WANTED

HELP WANTED

HELP WANTED

HELP WANTED

HELP WANTED

HELP WANTED

HELP WANTED

HELP WANTED

HELP WANTED

HELP WANTED

HELP WANTED

HELP WANTED

HELP WANTED

HELP WANTED

HELP WANTED

HELP WANTED

HELP WANTED

HELP WANTED

HELP WANTED

HELP WANTED

HELP WANTED

HELP WANTED

HELP WANTED

HELP WANTED

HELP WANTED

HELP WANTED

HELP WANTED

HELP WANTED

HELP WANTED

HELP WANTED

HELP WANTED

HELP WANTED

HELP WANTED

HELP WANTED

HELP WANTED

HELP WANTED

HELP WANTED

HELP WANTED

HELP WANTED

HELP WANTED

HELP WANTED

HELP WANTED

HELP WANTED

HELP WANTED

HELP WANTED

HELP WANTED

HELP WANTED

HELP WANTED

HELP WANTED

HELP WANTED

HELP WANTED

HELP WANTED

HELP WANTED

HELP WANTED

HELP WANTED

HELP WANTED

HELP WANTED

HELP WANTED

HELP WANTED

HELP WANTED

HELP WANTED

HELP WANTED

HELP WANTED

HELP WANTED

HELP WANTED

HELP WANTED

HELP WANTED

HELP WANTED

HELP WANTED

HELP WANTED

HELP WANTED

HELP WANTED

HELP WANTED

HELP WANTED

HELP WANTED

HELP WANTED

HELP WANTED

HELP WANTED

HELP WANTED

HELP WANTED

HELP WANTED

HELP WANTED

HELP WANTED

HELP WANTED

HELP WANTED

HELP WANTED

HELP WANTED

HELP WANTED

HELP WANTED

HELP WANTED

HELP WANTED

HELP WANTED

HELP WANTED

HELP WANTED

HELP WANTED

HELP WANTED

HELP WANTED

HELP WANTED

HELP WANTED

HELP WANTED

HELP WANTED

HELP WANTED

HELP WANTED

HELP WANTED

HELP WANTED

HELP WANTED

HELP WANTED

HELP WANTED

HELP WANTED

HELP WANTED

HELP WANTED

HELP WANTED

HELP WANTED

HELP WANTED

HELP WANTED

HELP WANTED

HELP WANTED

HELP WANTED

HELP WANTED

HELP WANTED

HELP WANTED

HELP WANTED

HELP WANTED

HELP WANTED

HELP WANTED

HELP WANTED

HELP WANTED

HELP WANTED **HELP WANTED**

PART TIME DELIVERIES
WEDNESDAYS ONLY
LOCAL AREA
CALL 667-0077

DRIVER

Knowledge of New York City, New Jersey & Long Island areas. Office services required when not driving. Liberal company benefits.

CALL PERSONNEL
997-3000

ADVERTISING SALES REP.

Immediate opening for aggressive display advertising rep. for Nutley area newspapers and cable T.V. Top compensation plus benefits. Guaranteed exclusive territory.

Please call for appointment
667-2100 ext. 24

TOOL & DIE MAKER

All around experience. Build & repair automatic machines, progressive dies, etc. Steady employment. Outstanding benefits. Call, write or app. Personnel Dept. 997-3000.

GOODY PRODUCTS, INC.
969 Newark Turnpike
Kearny, N.J. 07032

SALESPERSON

TELEVISION COMMERCIALS FOR WELL KNOWN TV STUDIO GOOD COMMISSION. U.S. EXPERIENCE PREFERRED. CONTACT HOWIE WEEKDAYS BETWEEN 9 A.M. - 11 A.M.
667-7000

CLERK TYPIST

Immediate opening available offering diversified duties. Typing required 35 hour. Liberal company benefits.

CALL PERSONNEL
997-3000

LOST AND FOUND

"REWARD" Lost brown dog in vicinity of Grand Union Call 998-4186.

INSTRUCTIONS

Tutor, reading language arts, math, grades K-8. Certified teacher. 961-4000

TUTORING

ESPECIALLY IN BASIC SKILLS. FULLY QUALIFIED. EXPERIENCED. TEACHER. GRADES 1-8. CALL 661-0151

BASS & GUITAR LESSONS

BEGINNING ADULTS & CHILDREN. WELCOME. CALL TOM 751-9018

MUSIC TEACHER

(Also Professional Music Copyist). Now accepting new students for:
"FLUTE" - SAXOPHONE
"CLARINET" - GUITAR
"BASS GUITAR".
Please call 338-1985

Spanish tutor available

N.J. certified 751-9153 or 869-7495

NEED A MATH TUTOR?

Call 751-5150 ANYTIME

PIANO & ORGAN WAREHOUSE SHOWROOM

for the largest Piano and Organ Dealer on the East Coast

New, Used Floor Models, Demo's

15 NATIONALLY FAMOUS BRANDS
Over 300 Catalogued Instruments

Guaranteed Lowest Prices
Used Pianos and Organs from \$99

Rental Purchase Plan Available
Call, or see Ed Bogard

744-1200

Baldwin - Hammond

Div. of Altentburg Piano House, Inc.
507 BLOOMFIELD AVENUE, MONTCLAIR

REAL ESTATE **REAL ESTATE**

FOR RENT **FOR RENT**

BLOOMFIELD
8 rms in newer 2 family. Ultra mod kit & bath. 3 bdrms. Vacant. \$650 + heat & util. Older kids OK. BLOOMFIELD
CONDO-Liv rm with balcony, din. rm, mod kit, tile bath, lg mstr bdrm. Avail 1-1-86. \$650 incl heat, hot water & appl. BLOOMFIELD
5 rms in newer 2 family. Ultra mod kit & bath. 2 bdrms. Avail 12-1. \$650 + heat & util. Adults pref.

TO INSPECT CALL
Arthur L. Grutt, Realtor
GLENWOOD
Real Estate Agency
429-7380
905 BROAD ST., BLOOMFIELD

APARTMENTS WANTED
ATTENTION LANDLORDS!

We have many qualified tenants that are screened and waiting for apartments or homes. You can choose that special tenant at no cost to you. For information call Tony Grande

MARZULLI REALTORS
264 Belleville Ave., Bloomfield, N.J.
743-2306

BLOOMFIELD
Lg. 2 rm, 1 bath, 1 N.Y. Newark bus. Pkwy \$450 incl. util. 429-8444 or 731-4186

BLOOMFIELD
Residential area, living room, bedroom, kitchen & bath carpeted, utilities included. Ideal for professional couple, no pets \$395. Call Tues thru Fri. 10-5-86 749-2477

BELLEVILLE
500 SQ. FT. OFFICE SPACE AVAILABLE FOR LEASE

Rental includes services of Receptionist 7 days a week, heat, electric, a/c access to large conference room & ample parking. Excellent area near Bloomfield line & easily accessible to all major highways.

NUTLEY
EXECUTIVE OFFICE SUITE FOR LEASE

Approximately 1,000 sq ft on Franklin Ave. 1 block from Central St. with ample parking. Available Jan. 1986.

BELLEVILLE
5 1/2 rooms, \$650 plus all utilities, 2nd floor available Dec. 1. Brokers Hancox Realty 667-9115

BELLEVILLE
5 1/2 rooms, \$650 plus all utilities, 2nd floor available Dec. 1. Brokers Hancox Realty 667-9115

2 BDRM APT. 308
Washington Ave. H.W. INCLUDED \$600 per mo. 696-8901 aft 5pm

ISSX COUNTY, APTS AVAILABLE ALL TYPES & SIZES
CALL 429-9084

UNLIMITED

BELLEVILLE
3 bdrms, garden apt. H.W. gas included \$491

4 1/2 bdrms, garden apt.
H.W. gas included \$655

4 rms, 3rd flr. supply own
util. \$450 a mo.

5 rms 1st flr. supply own
util. \$450 a mo.

6 mod rms 1st flr. supply own
util. \$600 a mo.

CLIFTON
ROOM WITH PRIVATE BATH & kitchen privileges in townhouse. Pool & tennis court on premises. Assigned parking space. \$50 per util. incl. Call Phyllis at 759-6900 days. 777-7622 evens.

NUTLEY
4 rms, \$550 h&w incl. One car parking Clean H.W. incl. 429-9084

Office store. \$450 heat & elec incl. Just
below \$500

BELLEVILLE
2 bdrms. \$600 h&w incl. Freshly painted.

PILGRIM REALTY
759-3349

ATTENTION LANDLORDS!
Apartments Wanted We Screen all Prospective Tenants. No Fee To Rent

COSTANTINE REALTY
289 Franklin Ave.
Nutley, N.J. 07110
Call 744-0936

NEW EASY
5 room luxurious apt with central air. Adults preferred. Avail Dec. 1. \$700 + util.

CARL A. ORECHIO AGENCY
667-7733
Eves. Mario 667-8189

Belleville
Studio-Avail Dec. 15. 2 bdrms. Avail Dec. 15.

NUTLEY
1 bdrm-\$400 + heat. Avail Dec. 15.

BISSELL REALTORS
337 Union Ave.
Belleville, N.J. 07111

gove REALTORS
201-751-7500

BELLEVILLE
h.w. incl. \$450 a mo. 1 1/2 mo. see Business office or single preferred. Call 429-9084. Avail Dec. 1.

NUTLEY
4 rms, \$220 + util.
4 rms, \$275 heat incl. Store front \$650 heat incl. BLOOMFIELD
4 rms, \$275 heat incl.
4 rms, \$600 heat incl.
5 rms, \$625 h&w incl. 6 rms, \$650 h&w incl. 4 rm Condo. \$750 h&w incl. BLOOMFIELD
4 1/2 rms, \$450 + util.
5 rms, \$675 h&w incl. NEW EASY BELLEVILLE LINE LINE
3 rms, \$300 h&w incl. LINDHURST
4 rms, \$600 h&w incl. 4 bdrm house-\$1200 + util.
2 bdrm Condos from \$850 EAST RUTHERFORD
2 bdrm Condo-completely furnished. \$850

COSTANTINE REALTY
Realtor 667-7070

4 rm apt. N. Newark
avail 1-1-86. Older couple preferred or older single. No children, no pets. Come in person, after 4 pm. 897 Lake Street Newark, N.J. 11-28

4 modern rms., 2nd flr.
w carpet, H.W. & gas supplied \$480/mo. Avail. Sept. 1st. 751-8315 11-28

REAL ESTATE

FOR SALE

BLOOMFIELD \$134,500

CLASSIC COLONIAL

Come view this well maintained home in a convenient locale. With 4 bdrms, eat-in-kitch, 1/2 rm & din rm. Call Realtor for a look 773-6282

CIRKUS

BLOOMFIELD
2 family, top condition 5 & 1/2 room apartments. Finished basement. 2 car garage. \$145,900.

BELLEVILLE
2 full, sparkling clean modern room apartment on 1st floor, small central air, 2nd floor, level fenced yard & friendly neighborhood. \$129,900.

First Maggio Realtor
749-3853

REAL ESTATE **REAL ESTATE**

FOR SALE **FOR SALE**

AFFORDABLE

This 5 room Colonial is a great starter home and owner is looking for offers on asking price of \$129,900. With bright new kitchen, finished basement and fenced in 82' wide yard, this home is an ideal stepping stone.

MANY MORE THROUGH MULTIPLE LISTING

EVERYONE KNOWS
GEORGE T. BOWES
YOUR NUTLEY REALTOR SINCE 1933
681 FRANKLIN AVE. NUTLEY 667-3376

BLOOMFIELD
73 PARKWAY EAST

Come see this Colonial in move-in-cond. Encl porch, liv. rm, formal din. rm, eat-in-kitch, 3 bdrms, mod tile bath on 2nd fl. & 2 bdrms 3rd fl. W.W. carp throughout. Reduced to \$122,000.

BLOOMFIELD
BRICK CONDO

Lg liv rm with balcony, din. rm, mod kit, tile bath, lg master bdrm, oak floors. Offered at \$89,900, 10% down to qualified buyer.

BLOOMFIELD
19 FLORENCE AVE. COLONIAL

Come see this house in the park. Lg. liv rm, TV rm, formal din. rm, mod kit, 4 bdrms, mod tile bath, natural trim. House newly painted. Owner retiring. Reduced to \$116,900.

BLOOMFIELD
9 CORSE ROAD. CUSTOM RANCH

Liv rm, formal din. rm, mod eat-in-kitch with dishwasher, 3 bdrms, tile bath, rec. rm with bar, second kitchen, 2nd floor, 1/2 bath, beautiful grounds. Stone & cedar ext. Offered at \$164,900.

TO INSPECT CALL
Arthur L. Grutt, Realtor
GLENWOOD
Real Estate Agency
429-7380
905 BROAD ST., BLOOMFIELD



BELLEVILLE
OWNER PURCHASED ANOTHER HOME

Young Brn. & Aluminum expanded Cape. Lge LR, Modern kitchen, Dinette, Queen Size Master BR, 2nd BR, Ceramic Tile Bath on 1st Floor. Lge BR & plenty of storage on 2nd fl. In 100' front w/ rec. room, summer kitchen, laundry, workshop, gas hot water heater, many extras include w/ carpeting, 3 air conditioners, 2 ceiling fans, gas barbecue, home in move-in condition. Close to both grammar & high school & transp. Reduced to \$129,900. Owner says make offer.

ERA HOMETOWN AGENCY
815 Ridge Road
Lyndhurst, N.J. 088-3320

REPOSED HOMES FROM GOVT
from \$1.00 plus repairs/taxes
Thousands! Also tax "Nationwide" N.J. limited time at \$179,000 3 bdrms, liv. rm, din. rm, 3 1/2 baths, full air, much, much more. Call Realtor for details.

EUGENE J. Reilly's
Since 1917 11-28

Real Estate Insurance
759-1882

NUTLEY
NEW HOMES

Nearing completion. Buy now & save. Limited time at \$179,000 3 bdrms, liv. rm, din. rm, 3 1/2 baths, full air, much, much more. Call Realtor for details.

BLOOMFIELD
2 FAMILY REDUCED

7 years young 3 incomes. 6-3 & 3 central air system. 2 car gar. Sep. heat units. BLOOMFIELD
3 INCOMES. 3-5 & 3. Alum. sided. Sep. heat units. Lot 60x146. \$129,900.

REDUCED-ASKING \$160,000

COLONIAL
4 bdrms, mod bath, liv. rm, formal din. rm, eat-in-kitch, full air. Move-in cond. Asking \$125,000.

PILGRIM REALTY
759-3349

BELLEVILLE
2 FAMILY

Maintenance-free brick home on the Nutley/Belleville border. 3 rooms on each floor. Good rental income. Priced at \$189,900.

BELLEVILLE
"EXCEPTIONAL"

2 bedroom brick home, move-in condition, major appliances, w/ carpet. Exceptional offer at \$99,900.

BELLEVILLE
2 BR CONDO

Ample closet space, major appliances. Listed at \$93,500.

BLOOMFIELD
COLONIAL

This home has large rooms, 3 bedrooms, central a/c, enclosed porch, convenient location & was just reduced to \$189,900.

NUTLEY
TOWNHOUSE

Beautiful duplex, condo features 1 bedroom w/sitting room, 1 1/2 car garage, all appliances, w/ carpet, central a/c & large rooms. Convenient to NYC. \$125,000.

BELLEVILLE
FURNISHED ROOMS

Beautiful furnished sleeping room in private home. Female preferred. In Greyclark area. Call 759-7084

ER A PATRICIAS REALTOR
284-0900

Independently owned & operated

BLOOMFIELD BY
NUTLEY

3 bdrms, 1 bath Colonial. Completely mod move in cond. No driveway. 1/2 bath & 1 car garage. Watkinson School. 1/2 Principals only by apt. Call 743-0859

GOVERNMENT HOMES
from \$1.00 repair. Also delinquent tax property. Call 1-800-867-6000. EXT. 710-700 for information.

FURNISHED ROOMS

BELLEVILLE
Beautiful furnished sleeping room in private home. Female preferred. In Greyclark area. Call 759-7084

gove REALTORS
201-751-7500

REAL ESTATE WANTED

Single mature teacher, seeking to buy reasonable studio or 1 bedroom cond. 751-9153 or 869-7495 11-21

HOUSE WANTED
RUTAN AREA

Working couple desires split level in Rutan section. Seeking to close on or BEFORE Spring 1986. Please call DOMINICK 575-9606 or after 6 - 484-9282.

SHERIFFS SALE
SUPERIOR (CHAN) D-340

SUPERIOR COURT OF NEW JERSEY, CHANCERY DIVISION, ESSEX COUNTY, DOCKET NO. F-3470-85 THE RICHARD GILL COMPANY, PLAINTIFF, -vs- ELLSTER BODY et al., DEFENDANTS. Execution For Sale of Mortgaged Premises.

By virtue of the above stated writ of Execution, to be directed, I shall expose for sale by Public Auction, in SHERIFFS OFFICE, Essex County Courts Building in Newark, on Tuesday, the 3rd day of December next, at one-thirty P.M., (Prevaling Time).

The property to be sold is located in the Township of Livingston in the County of Essex, and State of New Jersey.

Commonly known as: 114 Montgomery Avenue (Living, N.J. 07033).

Tax Lot No. 9 in Block No. 168.

Dimensions of Lot (Approximately) 37 feet wide by 106 feet deep.

Nearest Cross Street: Situated on the eastern side of Montgomery Avenue, 311 feet from the northern end of the lot.

Recorded in Deed Book 476, Page 921.

A Full Legal Description can be found in the Office of the Register of Essex County.

The approximate amount of the Judgment to be satisfied by said sale is the sum of SIXTY-ONE THOUSAND AND SEVENTY-SEVEN DOLLARS AND SEVEN CENTS (\$61,277.07), together with the costs of this sale.

The Sheriff reserves the right to adjourn the sale from time to time as provided by Law.

The Bloomsfield Line, N.J. 07005-1985
THOMAS J. DALESSIO, Sheriff
Zucker, Goldberg, Becker & Ackerman, Attorneys
Nov. 7, 14, 21, 28, 1985
Fee: \$82.72 No. B085-47

SHERIFFS SALE
SUPERIOR (CHAN) D-350

SUPERIOR COURT OF NEW JERSEY, CHANCERY DIVISION, ESSEX COUNTY, DOCKET NO. F-1928-85 FEDERAL NATIONAL MORTGAGE ASSOCIATION, PLAINTIFF, -vs- STEVEN TAYLOR, et al., DEFENDANTS. Execution For Sale of Mortgaged Premises.

By virtue of the above stated writ of Execution, to be directed, I shall expose for sale by Public Auction, in SHERIFFS OFFICE, Essex County Courts Building in Newark, on Tuesday, the 3rd day of December next, at one-thirty P.M., (Prevaling Time).

The property to be sold is located in the Township of Livingston in the County of Essex, and State of New Jersey.

Commonly known as: 114 Montgomery Avenue (Living, N.J. 07033).

Tax Lot No. 9 in Block No. 168.

Dimensions of Lot (Approximately) 37 feet wide by 106 feet deep.

Nearest Cross Street: Situated on the eastern side of Montgomery Avenue, 311 feet from the northern end of the lot.

Recorded in Deed Book 476, Page 921.

A Full Legal Description can be found in the Office of the Register of Essex County.

The approximate amount of the Judgment to be satisfied by said sale is the sum of SIXTY-ONE THOUSAND AND SEVENTY-SEVEN DOLLARS AND SEVEN CENTS (\$61,277.07), together with the costs of this sale.

The Sheriff reserves the right to adjourn the sale from time to time as provided by Law.

The Bloomsfield Line, N.J. 07005-1985
THOMAS J. DALESSIO, Sheriff
Zucker, Goldberg, Becker & Ackerman, Attorneys
Nov. 7, 14, 21, 28, 1985
Fee: \$82.72 No. B085-47

SHERIFFS SALE
SUPERIOR (CHAN) D-350

SUPERIOR COURT OF NEW JERSEY, CHANCERY DIVISION, ESSEX COUNTY, DOCKET NO. F-1928-85 FEDERAL NATIONAL MORTGAGE ASSOCIATION, PLAINTIFF, -vs- STEVEN TAYLOR, et al., DEFENDANTS. Execution For Sale of Mortgaged Premises.

By virtue of the above stated writ of Execution, to be directed, I shall expose for sale by Public Auction, in SHERIFFS OFFICE, Essex County Courts Building in Newark, on Tuesday, the 3rd day of December next, at one-thirty P.M., (Prevaling Time).

The property to be sold is located in the Township of Livingston in the County of Essex, and State of New Jersey.

Commonly known as: 114 Montgomery Avenue (Living, N.J. 07033).

Tax Lot No. 9 in Block No. 168.

Dimensions of Lot (Approximately) 37 feet wide by 106 feet deep.

Nearest Cross Street: Situated on the eastern side of Montgomery Avenue, 311 feet from the northern end of the lot.

Recorded in Deed Book 476, Page 921.

A Full Legal Description can be found in the Office of the Register of Essex County.

The approximate amount of the Judgment to be satisfied by said sale is the sum of SIXTY-ONE THOUSAND AND SEVENTY-SEVEN DOLLARS AND SEVEN CENTS (\$61,277.07), together with the costs of this sale.

The Sheriff reserves the right to adjourn the sale from time to time as provided by Law.

The Bloomsfield Line, N.J. 07005-1985
THOMAS J. DALESSIO, Sheriff
Zucker, Goldberg, Becker & Ackerman, Attorneys
Nov. 7, 14, 21, 28, 1985
Fee: \$82.72 No. B085-47

SHERIFFS SALE
SUPERIOR (CHAN) D-350

SUPERIOR COURT OF NEW JERSEY, CHANCERY DIVISION, ESSEX COUNTY, DOCKET NO. F-1928-85 FEDERAL NATIONAL MORTGAGE ASSOCIATION, PLAINTIFF, -vs- STEVEN TAYLOR, et al., DEFENDANTS. Execution For Sale of Mortgaged Premises.

By virtue of the above stated writ of Execution, to be directed, I shall expose for sale by Public Auction, in SHERIFFS OFFICE, Essex County Courts Building in Newark, on Tuesday, the 3rd day of December next, at one-thirty P.M., (Prevaling Time).

The property to be sold is located in the Township of Livingston in the County of Essex, and State of New Jersey.

Commonly known as: 114 Montgomery Avenue (Living, N.J. 07033).

Tax Lot No. 9 in Block No. 168.

Dimensions of Lot (Approximately) 37 feet wide by 106 feet deep.

Nearest Cross Street: Situated on the eastern side of Montgomery Avenue, 311 feet from the northern end of the lot.

Recorded in Deed Book 476, Page 921.

A Full Legal Description can be found in the Office of the Register of Essex County.

The approximate amount of the Judgment to be satisfied by said sale is the sum of SIXTY-ONE THOUSAND AND SEVENTY-SEVEN DOLLARS AND SEVEN CENTS (\$61,277.07), together with the costs of this sale.

The Sheriff reserves the right to adjourn the sale from time to time as provided by Law.

The Bloomsfield Line, N.J. 07005-1985
THOMAS J. DALESSIO, Sheriff
Zucker, Goldberg, Becker & Ackerman, Attorneys
Nov. 7, 14, 21, 28, 1985
Fee: \$82.72 No. B085-47

SHERIFFS SALE
SUPERIOR (CHAN) D-350

SUPERIOR COURT OF NEW JERSEY, CHANCERY DIVISION, ESSEX COUNTY, DOCKET NO. F-1928-85 FEDERAL NATIONAL MORTGAGE ASSOCIATION, PLAINTIFF, -vs- STEVEN TAYLOR, et al., DEFENDANTS. Execution For Sale of Mortgaged Premises.

By virtue of the above stated writ of Execution, to be directed, I shall expose for sale by Public Auction, in SHERIFFS OFFICE, Essex County Courts Building in Newark, on Tuesday, the 3rd day of December next, at one-thirty P.M., (Prevaling Time).

The property to be sold is located in the Township of Livingston in the County of Essex, and State of New Jersey.

Commonly known as: 114 Montgomery Avenue (Living, N.J. 07033).

Tax Lot No. 9 in Block No. 168.

Dimensions of Lot (Approximately) 37 feet wide by 106 feet deep.

Nearest Cross Street: Situated on the eastern side of Montgomery Avenue, 311 feet from the northern end of the lot.

Recorded in Deed Book 476, Page 921.

A Full Legal Description can be found in the Office of the Register of Essex County.

The approximate amount of the Judgment to be satisfied by said sale is the sum of SIXTY-ONE THOUSAND AND SEVENTY-SEVEN DOLLARS AND SEVEN CENTS (\$61,277.07), together with the costs of this sale.

The Sheriff reserves the right to adjourn the sale from time to time as provided by Law.

The Bloomsfield Line, N.J. 07005-1985
THOMAS J. DALESSIO, Sheriff
Zucker, Goldberg, Becker & Ackerman, Attorneys
Nov. 7, 14, 21, 28, 1985
Fee: \$82.72 No. B085-47

SHERIFFS SALE
SUPERIOR (CHAN) D-350

SUPERIOR COURT OF NEW JERSEY, CHANCERY DIVISION, ESSEX COUNTY, DOCKET NO. F-1928-85 FEDERAL NATIONAL MORTGAGE ASSOCIATION, PLAINTIFF, -vs- STEVEN TAYLOR, et al., DEFENDANTS. Execution For Sale of Mortgaged Premises.

By virtue of the above stated writ of Execution, to be directed, I shall expose for sale by Public Auction, in SHERIFFS OFFICE, Essex County Courts Building in Newark, on Tuesday, the 3rd day of December next, at one-thirty P.M., (Prevaling Time).

The property to be sold is located in the Township of Livingston in the County of Essex, and State of New Jersey.

Commonly known as: 114 Montgomery Avenue (Living, N.J. 07033).

Tax Lot No. 9 in Block No. 168.

Dimensions of Lot (Approximately) 37 feet wide by 106 feet deep.

Nearest Cross Street: Situated on the eastern side of Montgomery Avenue, 311 feet from the northern end of the lot.

Recorded in Deed Book 476, Page 921.

A Full Legal Description can be found in the Office of the Register of Essex County.

The approximate amount of the Judgment to be satisfied by said sale is the sum of SIXTY-ONE THOUSAND AND SEVENTY-SEVEN DOLLARS AND SEVEN CENTS (\$61,277.07), together with the costs of this sale.

The Sheriff reserves the right to adjourn the sale from time to time as provided by Law.

The Bloomsfield Line, N.J. 07005-1985
THOMAS J. DALESSIO, Sheriff
Zucker, Goldberg, Becker & Ackerman, Attorneys
Nov. 7, 14, 21, 28, 1985
Fee: \$82.72 No. B085-47

SHERIFFS SALE
SUPERIOR (CHAN) D-350

SUPERIOR COURT OF NEW JERSEY, CHANCERY DIVISION, ESSEX COUNTY, DOCKET NO. F-1928-85 FEDERAL NATIONAL MORTGAGE ASSOCIATION, PLAINTIFF, -vs- STEVEN TAYLOR, et al., DEFENDANTS. Execution For Sale of Mortgaged Premises.

By virtue of the above stated writ of Execution, to be directed, I shall expose for sale by Public Auction, in SHERIFFS OFFICE, Essex County Courts Building in Newark, on Tuesday, the 3rd day of December next, at one-thirty P.M., (Prevaling Time).

The property to be sold is located in the Township of Livingston in the County of Essex, and State of New Jersey.

Commonly known as: 114 Montgomery Avenue (Living, N.J. 07033).

Tax Lot No. 9 in Block No. 168.

Dimensions of Lot (Approximately) 37 feet wide by 106 feet deep.

Nearest Cross Street: Situated on the eastern side of Montgomery Avenue, 311 feet from the northern end of the lot.

Recorded in Deed Book 476, Page 921.

A Full Legal Description can be found in the Office of the Register of Essex County.

The approximate amount of the Judgment to be satisfied by said sale is the sum of SIXTY-ONE THOUSAND AND SEVENTY-SEVEN DOLLARS AND SEVEN CENTS (\$61,277.07), together with the costs of this sale.

The Sheriff reserves the right to adjourn the sale from time to time as provided by Law.

The Bloomsfield Line, N.J. 07005-1985
THOMAS J. DALESSIO, Sheriff
Zucker, Goldberg, Becker & Ackerman, Attorneys
Nov. 7, 14, 21, 28, 1985
Fee: \$82.72 No. B085-47

SHERIFFS SALE
SUPERIOR (CHAN) D-350

SUPERIOR COURT OF NEW JERSEY, CHANCERY DIVISION, ESSEX COUNTY, DOCKET NO. F-1928-85 FEDERAL NATIONAL MORTGAGE ASSOCIATION, PLAINTIFF, -vs- STEVEN TAYLOR, et al., DEFENDANTS. Execution For Sale of Mortgaged Premises.

By virtue of the above stated writ of Execution, to be directed, I shall expose for sale by Public Auction, in SHERIFFS OFFICE, Essex County Courts Building in Newark, on Tuesday, the 3rd day of December next, at one-thirty P.M., (Prevaling Time).

The property to be sold is located in the Township of Livingston in the County of Essex, and State of New Jersey.

Commonly known as: 114 Montgomery Avenue (Living, N.J. 07033).

Tax Lot No. 9 in Block No. 168.

Dimensions of Lot (Approximately) 37 feet wide by 106 feet deep.

Nearest Cross Street: Situated on the eastern side of Montgomery Avenue, 311 feet from the northern end of the lot.

Recorded in Deed Book 476, Page 921.

A Full Legal Description can be found in the Office of the Register of Essex County.

The approximate amount of the Judgment to be satisfied by said sale is the sum of SIXTY-ONE THOUSAND AND SEVENTY-SEVEN DOLLARS AND SEVEN CENTS (\$61,277.07), together with the costs of this sale.

The Sheriff reserves the right to adjourn the sale from time to time as provided by Law.

The Bloomsfield Line, N.J. 07005-1985
THOMAS J. DALESSIO, Sheriff
Zucker, Goldberg, Becker & Ackerman, Attorneys
Nov. 7, 14, 21, 28, 1985
Fee: \$82.72 No. B085-47

REAL ESTATE

REAL ESTATE

REAL ESTATE

REAL ESTATE

REAL ESTATE

REAL ESTATE

REAL ESTATE

REAL ESTATE

REAL ESTATE

180 Centre St.
Nutley, N.J. 07110
667-3440

GEORGE E. MAC MUNN CO.

REALTORS

100 Woodport Road
Sparta, N.J. 07871
729-8727



JUST LISTED - HEART OF BROOKDALE BLOOMFIELD Enjoy the cozy frpl. in 12x20 Liv. Rm., lovely Din. Rm., eat-in kitchen, 3 big bedrooms. ASKING \$144,900.



NUTLEY SPRING GARDEN for the discriminating buyer, beautiful built center hall home w/frpl in gracious Liv. Rm., formal Din. Rm. w/french doors to encl. porch, music rm., eat in kit, 4 bedrooms, 3 1/2 baths, fam. rm. & 2 car garage on 50x150 lot. You will love the CHURCH & STAINED GLASS + natural trim.

Your Home
Could Be
Featured
Here.
List With
Mac Munn

Look for this Emblem



JUST LISTED - LAKE MOHAWK - 248x119 lot with spectacular views of lake & mountains. Mica Stone front - you will love the Liv. Rm. w/stone frpl, formal DR w/sliders to deck, 3 BR's, 1 1/2 baths, 2 car att. garage. ASKING \$147,900.

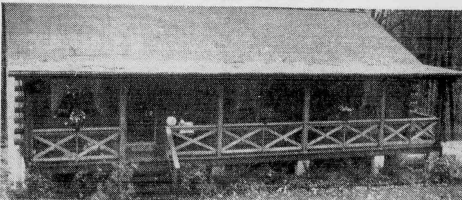

SPARTA - ALMOST NEW LOG RANCH WITH vaulted ceilings, 3 bedrooms, 2 decks, huge fam. room, on almost an acre of beautiful prop. & only 1 block to lake. ASKING \$129,900.

Put the power of Number 1 to work



GOLD MARKET ANALYSIS CERTIFICATE

Bearer is entitled to a Market Analysis of his/her residential property by a Century 21 agent. Return this Certificate or call for an appointment.



HOMES R US, INC.

549 Washington Ave., Belleville

Member - Bloomfield, Nutley, Glen Ridge & Belleville Board of Realtors

Multiple Listing Service

751-8800

A STATELY COLONIAL



MOVE IN CONDITION features LR w/fireplace, DR, mod kit., 3 BR's, mod. bath, enclosed porch, possible attic expansion, maint. free alum. siding, fenced in yard, convenient to N.Y. trans. Call Lyda 759-7579 or Linda 484-8662.

Century 21 **WAYNE K. THOMAS**
REALTORS

277 Broad Street Bloomfield, New Jersey
(201) 429-7400

"Each office, independently owned and operated"
MEMBER OF BLOOMFIELD, GLEN RIDGE,
NUTLEY, BELLEVILLE BOARD OF REALTORS

WE CAN HELP SELL YOUR HOME LIKE MAGIC!



List your Home With Us
and We'll Get Results...
FAST

Now is the best time to realize maximum profits on the sale of your home. Interest rates are favorable and we have many qualified buyers.

It's a seller's market. If you're curious to know what your home is worth today, we'll provide you with a market analysis, without obligation, and show you how you can get top dollar.

Call us. We have a ready buyer. All we need is to set the price.

govel
REALTORS
201-751-7500

727 Joralemon Street, Belleville

(\$56,124.08), together with the costs of this sale.

The Sheriff reserves the right to adjourn the sale from time to time as provided by Law.

Newark, N.J. November 4, 1985

Nov. 14, 21, 28.

Dec. 5, 1985

Fee: \$77.52

THOMAS J. D'ALESSIO, Sheriff

Alvin D. Miller, Attorney

No. N85-447

**REAL ESTATE
STORE**
751-1121



334 Belleville Ave. Belleville, N.J.
751-1121

APARTMENTS FOR RENT
BLOOMFIELD
5 Extra Large Rooms w/15x24 LR, 15x15 DR and EIK, 12 ft. closet and 2 BR's.
Great Area.

NUTLEY
4 1/2 Room Apt. \$500 plus utilities. Good area. Available Dec. 1. Children okay.

We are looking for ambitious salespeople to join our growing Belleville real estate office. We offer professional training in residential sales. Must have at least one year experience. For confidential interview call Rosemarie Perrone.

Residential • Commercial • Industrial • Investments • Mortgages • Insurance

NOTICE OF APPLICATION
TAKE NOTICE that Direct Auto Coach Limousine Service, Inc. has applied to the Director of the Division of Alcoholic Beverage Control for a Plenary Retail Transit-Limousine license to sell alcoholic beverages for consumption only in licensed limousines while in transit and operated within the State of New Jersey.

Objections, if any, should be made immediately in writing to the Director of Alcoholic Beverage Control, CN 087, Trenton, NJ 08625.

Direct Auto Coach Limousine Service, Inc.
11 Robert Street
Nutley, NJ 07110

The Nutley Sun
Nov. 14, 21, 28, 1985
Fee: \$7.65
no insertion

PUBLIC NOTICE
SEALED BIDS will be received from bidders clothed under N.J.S.A. 27:25, 1 et seq., in the Hearing Room, Room 140-Main Building, Transportation Building, 1035 Parkway Avenue, Trenton, New Jersey, until 10:00 a.m. December 12, 1985 and opened and read for **GLENWOOD AVENUE BRIDGE** Improvement of Glenwood Avenue Bridge, Town of Bloomfield, Essex County, Federal Project No. IXM-7678(102), D.P. No. 108.

The Department, in accordance with Title VI Civil Rights Act of 1964, 78 Stat. 252 U.S.C., 49 C.F.R., Parts 21 and 23 issued pursuant to such Act, and Section 504 of the Rehabilitation Act of 1973 will afford minority business enterprises full opportunity to submit bids in response to any bidder on the grounds of race, color, sex, national origin, or handicap in the contract award.

Bidders are required to comply with the requirements of F.A. 1212, 1-127. Drawings, specifications, and bid documents may be inspected or obtained for a fee of \$12.00 for full size drawings at the Bureau of Contract Administration, 1035 Parkway Avenue, Trenton, New Jersey, 08625, during business hours. Names and addresses of prospective bidders for this project may be acquired by telephoning 609-984-6812 during business hours.

Drawings, supplementary specifications, and bidding lists may also be inspected (BUT NOT OBTAINED) by contracting organizations at our various Design Field Offices at the following locations:

1259 Route 46
Parisippany-Troy Hills, NJ
201-763-6100
Intersections Rts. 1 & 9, 21 and 22
Newark, NJ
201-648-3551
530 Fellowship Road
Mt. Laurel, NJ
609-866-4953

1147 Amboy Avenue
Edison, NJ
201-499-5090
NEW JERSEY DEPARTMENT
OF TRANSPORTATION
BUREAU OF CONTRACT ADMINISTRATION
The Nutley Sun
Nov. 21, 28,
December 5, 1985
Fee: \$25.50

No. N85-468

SHERIFF'S SALE
SUPERIOR (CHAN) D-385
SUPERIOR COURT OF NEW JERSEY,
CHANCERY DIVISION, ESSEX COUNTY,
DOCKET NO. F-3894-85 NATIONAL STATE
BANK, ELIZABETH, N.J. PLAINTIFF vs.
GRAVEN MC PHATTER, et al. DEFENDANTS.
Execution For Sale of Mortgaged Premises
By virtue of the above stated writ of Execution, to me directed, I shall expose for sale by Public Auction, in SHERIFF'S OFFICE, Essex County Courts Building in Newark, on Tuesday, the 17th day of December next, at one-thirty P.M., (Prevailing Time).
Municipality: City of East Orange, County of Essex.
Street address: 420 William Street
Tax Lot and Block: Lot 18, Block 363
Approximate dimensions: 135 x 41 x 141 x 45
Nearest cross street: Walnut Street (a/k/a North Walnut Street)

The approximate amount of the Judgment to be satisfied by said sale is the sum of TWENTY-TWO THOUSAND FOUR HUNDRED EIGHTY-THREE DOLLARS AND EIGHTY CENTS, (\$22,483.80), together with the costs of this sale.

The Sheriff reserves the right to adjourn the sale from time to time as provided by Law.

Newark, N.J. November 12, 1985
THOMAS J. D'ALESSIO, Sheriff
Alvin D. Miller, Attorney

The Nutley Sun
Nov. 21, 28,
Dec. 5, 12, 1985
Fee: \$69.36

No. N85-466

SHERIFF'S SALE
SUPERIOR (CHAN) D-367
SUPERIOR COURT OF NEW JERSEY,
CHANCERY DIVISION, ESSEX COUNTY,
DOCKET NO. F-3840-85 IRVING SAVINGS
AND LOAN ASSOCIATION, a corp., PLAINTIFF vs.
JOHN J. MOUNT, et al. DEFENDANTS.
Execution For Sale of Mortgaged Premises
By virtue of the above stated writ of Execution, to me directed, I shall expose for sale by Public Auction, in SHERIFF'S OFFICE, Essex County Courts Building in Newark, on Tuesday, the 17th day of December next, at one-thirty P.M., (Prevailing Time).
The property is located in the Township of Livingston in the County of Essex, and State of New Jersey.

Commonly known as: 5 Sterling Drive, Livingston, New Jersey.
Tax Lot No. 6 in Block No. 255-D.
Dimension of Lot (Approximately) 50 feet wide by 125 feet long.
Nearest Cross Street: Situate on the southerly side of Sterling Drive, 91 feet from the southwesterly side of Cross Brook Road, Block 406, Page 697, in the Essex County Register's Office.

The approximate amount of the Judgment to be satisfied by said sale is the sum of THIRTY SIX THOUSAND EIGHT HUNDRED TWENTY EIGHT DOLLARS AND NINETY NINE CENTS, (\$36,828.99), together with the costs of this sale.

The Sheriff reserves the right to adjourn the sale from time to time as provided by Law.

Newark, N.J. November 12, 1985
THOMAS J. D'ALESSIO, Sheriff
Zucker, Goldberg, Becker & Ackerman, Attys

The Nutley Sun
Nov. 21, 28,
Dec. 5, 12, 1985
Fee: \$69.76

No. N85-467

SHERIFF'S SALE
SUPERIOR (CHAN) D-359
SUPERIOR COURT OF NEW JERSEY,
CHANCERY DIVISION, ESSEX COUNTY,
DOCKET NO. F-3197-84 FERNALD NATIONAL
MORTGAGE ASSOCIATION, PLAINTIFF vs.
LEFARST G. MURRELL, et al. DEFENDANTS.
Execution For Sale of Mortgaged Premises
By virtue of the above stated writ of Execution, to me directed, I shall expose for sale by Public Auction, in SHERIFF'S OFFICE, Essex County Courts Building in Newark, on Tuesday, the 10th day of December next, at one-thirty P.M., (Prevailing Time).
Municipality: City of Orange, County of Essex.
Street address: 125 North Essex Avenue, Orange, New Jersey
Tax Lot and Block: Lot 12, Block 47 on the Tax Map
Approximate dimensions: 28 feet x 103 feet
Nearest cross street: Park Avenue 463.34
The mortgage book is 4935, page 348, in the Essex County Register's Office.
The approximate amount of the Judgment to be satisfied by said sale is the sum of FIFTY SIX THOUSAND ONE HUNDRED TWENTY FOUR DOLLARS AND EIGHT CENTS,

FREE TURKEYS

At ShopRite



HERE'S HOW IT WORKS:

Use our special envelope for saving your register receipt tapes. Each time you shop at ShopRite put your register tapes in the envelope and enter the date and amount on the back of the envelope. Once you've collected the total amount required, bring the envelope with the register tapes to the courtesy counter, (or designated area) at your local ShopRite, and you will receive a certificate for a FREE ShopRite Turkey!

This offer is our way of saying Thank you to our loyal customers, by helping to make your Thanksgiving Dinner a little more special this year.

FREE TURKEY offer available at participating ShopRites in N.J. (except Montclair), Penn. (except Eyring), Del. and in Rockland, Suffolk, and Nassau Counties, N.Y. and in Bridgeport & Milford, Conn. Limit 4 FREE TURKEYS per customer. Program does not apply to liquor, pharmacy or other items prohibited by law. Only register tapes dated Sun. 10/20 thru Wed. 11/27/85 are valid. No checks will be issued for specific weights of turkeys are available within that weight range. If you choose a FRESH ShopRite TURKEY, 10 days advance notice of your order is requested.

All Gold Register Tapes For the Turkey Promotion MUST be Exchanged for "Free Turkey Vouchers" by November 27, 1985. Vouchers good thru December 7, 1985.



2 NEW ShopRites TO SERVE YOU!

Grand Opening
TUES., NOV. 19th
OAK TREE ROAD ShopRite
1665 OAK TREE ROAD
OAK TREE CENTER
EDISON, N.J. OPEN 24 HOURS

Grand Opening
SUN., NOV. 17th
RT. 17 & WILLIAM AVE.
HASBROUCK HEIGHTS
N.J.

The MEATing® Place

ShopRite FROZEN 10-14 & 18-22 LBS.

All Natural Turkeys

69¢

ShopRite 10-14 & 18-22 LBS.

All Natural Fresh Turkeys

.89

FROZEN 10-14 & 18-22 LBS.

Butterball Turkeys

.89

NEW ZEALAND FROZEN

Oven Ready Leg of Lamb

1.29

PERDUE OVEN ROASTER

Roaster Drumsticks

.69

PERDUE OVEN ROASTER

Roaster Wingettes

1.09

ANY SIZE PKG. NOT LESS THAN 80%

Lean Ground Beef

1.49

ANY SIZE PKG. NOT LESS THAN 80%

Lean Ground Beef Patties

1.69

The Frozen Food Place

Mrs. Smith's Pumpkin Pie

2.19

ShopRite GRADE 'A'

Asparagus Spears

1.59

ASS'T VAR. ON COR

Deluxe Entrees

1.99

ALL FLAVORS, ShopRite

All Natural Ice Cream

1.99

Deep Dynamite Discounts

REG. OR MINT (BUY 1, GET 1 FREE)

Close-Up Toothpaste

1.39

ALL VAR. FLEX CONDITIONER OR

Flex Shampoo

1.72

REG. SUPER OR SUPER PLUS

Tampax Petal Soft

3.29

General Merchandise

OVEN SAFE GLASS BAKWARE, 2 QT.

Anchor Hocking Baking Dish

3.99

ANCHOR HOCKING GLASS BAKWARE

2-Qt. Casserole

4.99

The Floral Shoppe

BEAUTIFUL

Table Top Mums

1.49

FLOWERING

Zygo Cactus

2.99

10 STEMS PER BUNCH, FRESH

Eucalyptus Bouquet

2.99

LARGE, FULL HANGING

Leaf Pothos

4.99

U.S.D.A. CHOICE BEEF

Oven Ready Rib Roast

1.99

DECKLE OFF

Beef Rib Steaks

2.29

U.S.D.A. CHOICE BEEF, OVEN READY

1st Cut Rib Roast

2.49

U.S.D.A. CHOICE BEEF RIB

Boneless Club Steaks

3.99

FROZEN OLIVE VIRGINIE BRAND OR JAMESTOWN

Pork Sausage Meat

.59

DELICIOUS FRESH

Pork Spare Ribs

1.69

DELICIOUS ShopRite

Polska Kielbasa

1.79

BONELESS SMOKED LIGHT & LEAN

Hormel Cure #81 Ham

2.99

The Produce Place

NATURAL OR WASHED

Fresh Mushrooms

.89

TRADITIONAL HOLIDAY FAVORITE! AAA

Imported Chestnuts

1.49

U.S. #1

Southern Yams

5.99

U.S. #1 SMALL

White Onions

.49

OCEAN SPRAY

Fresh Cranberries

.79

LARGE SIZE

Red Ripe Tomatoes

.59

U.S. #1

Brussels Sprouts

.99

The Deli Place

WILSON CORN KING

Canned Ham

7.99

CELEBRITY IMPORTED

Canned Ham

5.99

WHY PAY MORE?

ShopRite Pork Roll

2.99

D&W

Imported Sliced Ham

3.49

WITH THIS COUPON ONE (1) 1PLY 6PK. OF

Nice & Soft Bath Tissue

.99

The Grocery Place

ShopRite

Cranberry Sauce

39¢

REG. OR UNBLEACHED

Gold Medal Flour

.79

OCEAN SPRAY CRANRASPBERRY OR

Cranberry Juice

3.99

COMSTOCK REG. OR LITE

Cherry Pie Filling

.99

BETTY CROCKER

Pie Crust Mix

.49

#41

Prince Lasagna

.59

REGULAR OR NATURAL

Lincoln Apple Juice

.89

IN SHELL

ShopRite Walnuts

.89

DISH DETERGENT

Palmolive Liquid

.99

BATHROOM TISSUE

Nice & Soft

1.29

OVER 200 LOCKED-IN PRICES NOW THRU DEC. 28TH 1985.

Coke, Diet Coke or Tab

.99

FINE, MEDIUM, WIDE OR HOMESTYLE

Penn Dutch Noodles

.69

ALL VARIETIES

ShopRite Mixers

3.12

ALL VARIETIES

Hi-C Fruit Drinks

.59

SACRAMENTO REG. OR PLUS

Tomato Juice

.69

ZESTY DILL SPEARS, KOSHER OR NO GARLIC

Vlasic Pickles

.99

ALL METHOD GRIND COFFEE

Chock Full O' Nuts

1.99

ShopRite

Apple Cider

1.99

ALL VARIETIES

Viva Towels

.59

WHY PAY MORE?

Mardi Gras Napkins

.99

The Fish Market

NOW AVAILABLE

VIDEO RENTALS \$1.99

No Membership Fee A Day + Tax

THE FAMILY PHARMACY DEPT.

CALL US AT 235-0821

75¢ REBATE on 100 (B-D) Alcohol Swabs

Product	Quantity	Regular Price	Special Price	Rebate
B-D Needle and Syringe 1 cc	#8410 100	\$17.99	\$16.99	4.00 Less Mir's Rebate
\$12.99 Your Cost After Rebate				
B-D Needle and Syringe 1/2 cc	#8461 100	\$17.99	\$16.99	4.00 Less Mir's Rebate
\$12.99 Your Cost After Rebate				
B-D Alcohol Swabs	100	\$1.89	\$1.59	.75 Less Mir's Rebate
\$.84 Your Cost After Rebate				

Our pharmacists will gladly arrange transfer of an existing prescription from your present pharmacy to us.

Call us at . . . 235-0821

*Requires Prescription

Expires Nov. 30, 1985

*Quantities less than those listed may be slightly higher.